If your Carpets, Rugs and Heavy Curtains are really soiled shaking is not sufficient. All articles of this kind may be Dry Cleaned at moderate cost, and when so treated will look like new.

PRESCOTT'S
DYERS & CLEANERS,
DUBLIN.
Telephone 571. (3.)

Births, Marriages, and Deaths (which in all cases must be authenticated), 3 lines, 20 words, 2/6; each additional line of 7 words, 8d.

Irish Times 'Phone Numbers.—Dublin—5036 and 5037; Belfast—1787; London—Central 4350. Belfast Office—159 Royal Avenue, London Office—59 Fleet Street.

ROLL OF HONOUR.
(1914-1918.)

IN MEMORIAM.

BOYLE—In loving memory of Captain John Kenny Boyle, M.C., Royal Irish Rifles. Quis sep rabit. R.I.P.—Mother, Gracie, Colman.

BIRTHS.

GUINANE—October 14, 1924, at Nursing Home, 12 Upper Leeson street, Dublin, to Genevieve (nee Anterson), wife of Henry J. Guinane, a daughter (Maria Rose).

HEALY—October 15, 1924, at Rathanure, Tullow, County Carlow, to Robert and Mrs. Healy, a son.

HENSEY—October 11, 1924, at Wheelright avenue, Tullamore, to Mr. and Mrs. T. Hensey, a son.

LAWRIE—August 23, 1924, at "Restormal," Gisborne, New Zealand, to Mr. and Mrs. W. S. Lawrie, a son.

TURNER—October 9, 1924, at 135 Holland road, Kensington, London, W.14, the wife of Edwin S. F. Turner, of a son.

MARRIAGES.

HARRISON and RYAN—October 11, 1924, at St. Mary's Catholic Church, Holyhead, by Rev. Andrew Coyle, John Charles, second son of late Charles Harrison, of Royal Brunswick street, Dublin, and Mrs. Harrison, Fulham, London, to Lydia Mary, second daughter of late Thomas E. Ryan and Mrs. Ryan, of Kimberley, Booterstown avenue, County Dublin.

WEILY and SMITH—October 14, 1924, at Carbury Parish Church, County Kildare, by the Rev. H. Oswald, M.A., assisted by the Rev. P. Quigley, B.A., Charles W., son of the late Charles Weily, Ballina, Kathcorr, Enfield, and Mrs. Weily, Agher, County Meath, to Olive, daughter of the late William Smith, Ballyhagan, Carbury, and Mrs. Smith, Johnstown House, Enfield, County Meath.

DEATHS.

ANNOUNCEMENTS received late for insertion in this column will be found on Page 4.

BACOT—October 20, 1924, at his residence, Grenville, York road, Rathmines, Andrew George Bacot, son of the late Andrew Herbert Bacot, of Dublin, in his 72nd year. Funeral on Thursday, 23rd inst., leaving above address at 9.40 a.m., for Mount Jerome.

BANNON—October 19, 1924, at Stevens' Hospital, Dublin, Joseph T. (Basic), only son of Thomas and Mrs. Bannon, Kylebeg, Durrow, and Redcastle, Achanvoe, Queen's County, aged 25 years. Deeply regretted by his sorrowing parents, sisters, and a large circle of friends. "Safe in the arms of Jesus." Funeral from Abbeyleix Station at 11 o'clock to Achanvoe this (Tuesday) morning.—Canadian papers please copy.

BRUNKER—October 20, 1924, at 18 Grosvenor place, Rathgar, Jeannette, widow of the late James E. Brunker, M.A., and daughter of the late Dr. Edward Anderson, Dublin. Funeral to-morrow (Wednesday) morning at 10 o'clock to Mount Jerome.

COX—October 18, 1924, at his residence, 13 Argyle square, Dublin, George Samuel, dearly-loved husband of Edith L. Cox. Funeral this (Tuesday) morning, arriving at Mount Jerome 9.30 o'clock.

GILLIC—October 19, 1924, at Chapel street, Oldcastle, County Meath, Laurence Gillic, D.P.S. Office and High Mass this (Tuesday) morning at 11 o'clock. Funeral at 2 o'clock from Oliver Plunkett Memorial Church to New Cemetery.

IRWIN—October 20, 1924, at Post Office, Granard, Dominick Irwin, aged 79. Peace, perfect peace. Funeral to-morrow (Wednesday) 2 o'clock.

KIERNAN—October 20, 1924, at the Children's Hospital, Temple street, Ethna Mary, aged 16 months, dearly-beloved child of Michael and Catherine Kiernan, 48 St. Patrick's road. Funeral private

MOORE—October 18, 1924, at 7 Aston's quay, Wicklow, Arthur, son of the late Joseph Moore, of Ficet street, Dublin. Funeral private.

REID—At her residence, 12 Blyth road, Bromley, Kent, Emily Mary, eldest surviving daughter of the late Andrew William and Emily Margret Reid (formerly of 66 Fenbrooke road, Dublin).

ROXBURGH—October 19, 1924, at his residence, 26 Merrion avenue, Dublin, David Honeyman, aged 64 years, dearly-beloved husband of Sarah Roxburgh. Deeply mourned by his sorrowing wife and family. Funeral leaves the mortuary, Donnybrook Cemetery to-morrow (Wednesday) at 9 a.m. "I know that my Redeemer liveth."

SINGLETON—October 19, 1924, at Eversleigh Nursing Home, Leamington Spa, Lieutenant-Colonel Reginald Corbet Singleton, late of the 71st Highland Light Infantry, youngest son of the late Henry Corbet Singleton, of Aclare House, Ardee, County Meath, aged 77 years. Funeral Service at St. Mark's Church to-morrow (Wednesday) at 12 o'clock. Interment at the Milverton Cemetery, Leamington 2.30. No flowers, by request.

ACKNOWLEDGMENTS.

Mr. and Mrs. J. Donovan and family beg to offer their sincere thanks to all their kind friends who sent floral wreaths and messages of sympathy in their recent sad bereavement, and ask them to accept this acknowledgment, as it would be impossible to reply to each individually.

Mr. and Mrs. Henry Kenny and family, Drumboory, Carrickmacross, desire to return thanks to all who sympathised with them in their loss of their beloved daughter, especially the Matron, House Surgeon, and Nurses of Sir Patrick Dun's Hospital, Dublin, for all their care and attention, also to those who sent floral tributes and letters of condolence, hoping this will be accepted by all.

IN MEMORIAM.

FROOD—In precious memory of our beloved mother, Jane Nixon Frood. Dearly loved and sadly missed by E. and S.

GRIFFIN—In loving memory of my dear wife, Mary, who passed away at her residence, Balgriffin, on October 21st, 1923. Severed only till He come."

GRIFFIN—In ever-present and loving memory of mother, who was called Home on October 21st, 1925. Inserted by her loving children.

LOTHIAN—In fond remembrance of Mr. William Lothian, late of Messrs. Eason and Son, Ltd., who died October 21st, 1921. Inserted by friends in Stationery and Card Departments.

RIGNALL—In loving memory of James M. Rignall, died October 21st, 1921. Mark the perfect man, and behold the upright, for the end of that man is perfect peace." Psalm xxxvii. Inserted by his loving wife.

WHYTE—In loving memory of Violet, died 18th October, 1923, and Ivy, died 21st October, 1925, aged 15, twin daughters of George and Marion Whyte, late of Finea. "In death they were not divided."

NICHOLS'
'Phone—276. 'Phone—276.
FUNERAL AND CARRIAGE ESTABLISHMENT, Lombard street (Westland Row). Coffins, Hearses, and Every Requisite. Economy and Punctuality.

FUNERAL REQUISITES OF EVERY DESCRIPTION.
WALLER,
49 and 50 DENZILLE STREET
(Merrion Square).

SALOON MOTOR HEARSE.
Private Mortuary.
'Phone—131. Wires—" Undertaker, Dublin."

MILLER
& CO., BRAY. 'Orders from any part of the country attended to at once.
FUNERAL DIRECTORS.
SANITATION SPECIALISTS. Wires: "Collier, Bray."
SUPERIOR SALOON MOTOR HEARSES. 'Phone, Bray 117.

RAMSAY. | WREATHS,
'Phones 1159, B.B., 491. Florists to H.M. the King. | FLORAL DESIGNS.
50 NASSAU ST. | Telegrams: Violets, Dublin. Nurseries, Ballsbridge.

WATSON'S WREATHS. | Telegrams—"Quickness, Dublin." Tel.—2572. WATSON'S, 31 NASSAU ST., Nurseries, Killiney.

MONEY Lent by Post, from £30 to £5,000, on Note of Hand alone, without security, to ladies or gentlemen; strictly private. No charge whatever if Loan is not granted. Apply SECRETARY, The City and County Private Finance Co., Ltd., 12 South Leinster street, Dublin.

THE BEST WEEK-END PAPER FOR DUBLIN People is the "WEEKLY IRISH TIMES." Last Edition on Sale every Saturday Morning. Price Twopence.

ALL EVENING DRESS
Beautifully Cleaned in one Day at
Rathmines, Ranelagh or Dartry Road Branches
DARTRY DYE WORKS.

MISCELLANEOUS.

RE THOMAS LAWRENSON, Horse Trainer, formerly of 50 Synge street, Dublin, who died on 23rd September, 1924, at 29 Upper Gardiner street, Dublin.
Persons who can give any information with reference to a Will made by the above Deceased (a native of Hollyfort, Gorey, County Wexford), which is said to have been deposited in the office of a Dublin Solicitor, will please communicate with the undersigned Solicitors for the Next-of-Kin.
M. J. O'CONNOR and CO., Solicitors, Gorey.

FACTORY, Garage, or Stores for Sale, 169 to 169 Townsend street, adjoining Central Fire Station and Docks; over 12,000 feet covered ground space and five good residential houses and offices; would be divided.

RUGBY FOOTBALL—IRELAND v. NEW ZEALAND, SATURDAY, 1st Nov., 1924, 2.45 p.m. Admission Tickets 3/6 (including tax). Admission at Turnstiles on day of Match, 5/- (including tax). Tickets sold at Messrs. Elvery, Sackville street and Nassau street; J. J. Fox, Grafton street; Hely, Dame street; Sibserry, Dame street and Rathmines; Hennesy, Rathmines, and Keane, Rathmines.

COMMERCIAL Gentleman, with 15 years' solvent connection throughout Ireland amongst Wholesale and Retail Stationers, anxious to represent first-class Manufacturing Firm. Excellent references and security.—B 969, this office.

GLASNEVIN District—For Sale, with possession, splendidly built House; 2 reception, 4 bed rooms, garden, 2 w.c.'s, hot and cold water. Seen by arrangement. B 706, this office.

HONEY WANTED.

ADVERTISER WILL PAY GOOD PRICE FOR BEST QUALITY SECTIONS, DELIVERED DUBLIN, IN GOOD ORDER. REPLY, STATING PRICE, TO B 804. this office.

STILLORGAN.
CHARMING DETACHED RESIDENCE, on 2 acres, for Sale; profitable orchard; tennis court, garage; held for 70 years at £21 yearly; price £1,550; clear possession. Apply Corrigan and Co., 4 Grafton street.

A HARPER BEAN CAR, 4-seater, will be Sold at the Auction To-day at Wai-Ku-Ku, Blackrock.
DOCKRELL LIMITED,
AUCTIONEERS.

THREE ACRES OF GROUND, South Circular Road, Dolphin's Barn; free of rent for ever; possession March, 1925; price £1,200; frontage to South Circular Road; some houses at present thereon. For particulars apply to
JAMES H. NORTH and CO., Agents,
110 Grafton Street.

"TAMILESE," the Tea for Flavour. Packed in ¼, ½, and 1lb. Packets. Ask for it.
JOHN C. PARKES and Sons., Ltd., DUBLIN.

Galv. Corr. Sheets, Barb Wire, Black and Galv. Fence Wire.

MOIRA RESTAURANT
TRINITY STREET (COLLEGE GREEN).
Two minutes from Trinity College.
Charcoal Grill.
P. NUGENT, Proprietor.

ELVERY and CO., LTD
WE MAKE CART COVERS.
ELEPHANT HOUSE, DUBLIN, CORK, & LONDON.

BROOKS, THOMAS, AND CO., LTD. DUBLIN. | CONTRACTORS' TOOLS. NAVVY BARROWS, STEEL PICKS, AND SLEDGES. SCAFFOLD LASHES, SHOVELS.

"CAPITAL" Tea. The Perfect Blend. Gives 13 Ample Cups. Ideal Cup of Tea—but see that the word "CAPITAL" (Regd.) is on each PACKET.

OVERCOATS Turned Successfully. Booklet and Price List.—Leveson's Invisible Repair Co., Dept. LT, St. Mark's Ct., Longford Hill, London, E.C.1.

ANNE LYNCH'S TEAS.

SCISSORS—Unequalled quality; every variety; sharpening.—BOOTH BROTHERS, Dublin.

ANTIQUE FURNITURE.—Bracy and Sons, 5 Dealers, 8 Upper Liffey street, invite inspection of their fine Collection. Established over 70 years.

GLEDHILL'S FAMOUS CASH REGISTERS.
THE BEST FOR 35 YEARS.
EASY TERMS OF PAYMENT.
YOUR OLD MODEL EXCHANGED.
SUPPLIES TO SUIT ALL STYLES.
Every Machine Guaranteed for five years.
Sole Distributors for I.F.S.
BUSINESS MACHINES, LIMITED,
'Phone 3664, Dublin. 9 Leinster street, Dublin.

SAFETY Razor Blades re-Sharpened, all makes, 5d. each; 4/- doz.; post extra.—Thompson, Cutler, Nassau street.

MONEY—The Highest Advances to be obtained on in Dublin on Jewellery, Silver Plate, Pictures, and valuable Chattel Property of every description at the First Class Money Office, 35 MARLBOROUGH STREET, 85.

DARK ROOMS AND BASEMENTS LIT UP BY PRISMATIC GLASS.
SEE OUR NEW INSTALLATION.
DOCKRELL Limited, Dublin.

THOS. BENSHAW and CO. LIMITED. STOVES, RANGES, GRATES. 3-12 CHRISTCHURCH PLACE. Works—Clonskea.

MURALINE" Water Paint—Washable, sanitary, durable. Write for Colour Cards and Prices.—CARSON'S, 22 Bachelor's Walk, Dublin.

CONVENT LAUNDRY, THOMASTOWN, CO. KILKENNY.
The Sisters of Mercy beg to announce to their friends and the public that their Laundry is fitted with all Up-to-date Machinery and Steam Power, and is now able to undertake every class of Laundry Work

DIAMONDS, Emeralds, Pearls, Antique and Modern Silver. Purchase for Cash at Kelly's 48 Fleet street (back of Bank). Established 1795.

RUFOID FOR LEAKING ROOFS. Pamphlet Posted.

DOCKRELL Limited, Dublin.

INCOME TAX Assessments Checked, Returns Filled, Claims Prepared.—Nevin and Griffin, Experts, 11 St. Andrew street, Dublin.

BOARDING AND HOTELS.

A—WHEN in Dublin stay at Roy's, Fitzwilliam place; comfortable, moderate. 'Phone 4000.

AT Trafford Hotel, 50 Lower Bagot street, Dublin—Renowned excellent cuisine; residential terms; moderate. 'Phone, 3677. 25 I.

AT Pavilion House, 5 Gresham terrace, Kingstown—Comfortable Board Residence. 'Phone 171. T

AT Fitzwilliam House, 6 Lower Fitzwilliam street—Central; comfortable. 26 13.

AT Southern Hotel, 52 Lower Bagot street, Dublin—First class catering, cleanliness, and comfort for visitors. Residential terms moderate. Proprietress, Miss Sheehy. 26 30

DUBLIN—Maris Hotel, 20 Lower Fitzwilliam street. Comfortable, convenient. Reduced winter terms. 26 30

DUBLIN—Fitzwilliam Hotel, 11 Upper Fitzwilliam street—Highly recommended; reduced residential terms for winter. 7

HARROGATE—Cuthcart House, Private Hotel, facing stray, from 10/6 daily. 33 19

KINGSTOWN—Comfortable Apartments at the "Blue Bird" Hotel, Crofton road; full or partial board. 20 E

MONTCLARE Hotel, Clare street, corner of Merrion square, beside Westland Row; moderate. 24 4

SOUTHPORT—The Clifton, Promenade. Largest Unlicensed Hotel; orchestra; garage. 'Phone 641. Telegrams, "Marine." 2

WEMBLEY, Motor Show—Rooms, with Breakfast, 7/6; partial or full Board.—Carlton House Private Hotel, 2-4 Redcliffe Gardens, South Kensington. 8 16

YOUNG Men or Ladies can have comfortable Board Residence, inclosed terms, select Hotel, Dun Laoghaire; near train, tram, and sea.—B 998, this office. 20 F

"Hawlmark"
Catalogues of our famous Roses, Fruit Trees, Ornamental Shrubs and Hardy Perennials can be had On application
Bulbs
ALEX. DICKSON & SONS (DUBLIN) LTD
91. DAWSON ST. DUBLIN.

"IRISH TIMES" IN LONDON.
The "Irish Times" can be obtained at the following places from 6.30 p.m. on the day of publication:—
Bookstall on the Departure Platforms at Euston Station;
Messrs. W. H. Smith and Son's Bookstalls at—
Hotel Russell, Russell Sq.;
Strand Palace Hotel, Strand;
Regent Palace Hotel, Piccadilly Circus, W.;
Waldorf Hotel, Aldwych;
Royal Automobile Club, Pall Mall, S.W.;
The "Irish Times" London Office, 59 Fleet Street, E.C.4.
And morning following publication at Wembley Exhibition Bookstall and Wembley Park.

SPECIAL EXTRA

The Irish Times.

PRICE TWOPENCE. DUBLIN, TUESDAY, OCTOBER 21, 1924. VOL. LXVI.

MOTORS PAINTED JOHN HUTTON AND SONS.

WOLSELEY 10 h.p. 4-Seater De Luxe. The ideal car for lady driver.
GRAFTON MOTOR COMPANY, DUBLIN.

WELL STOCKED CAR SHOWROOMS—Well Stocked PARTS DEPARTMENT.—Well Equipped GARAGE—Well Satisfied CUSTOMERS. AUTOCARS IRELAND, LTD., 19 Chatham st. Authorised Ford Dealers.

MORRIS One Ton Trucks, price £185.—G. A. BRITTAIN, LTD., Hatch street, Dublin.

GET a Ford Tudor Sedan, beautifully finished, for £215, ex-Cork, and enjoy the winter at home.—R. W. ARCHER and CO., 17a Wentworth Place, Dublin.

COMMER Cars create confidence, more business.—Co. Wicklow Garage and Motor Touring Co., Bray

A REPRESENTATIVE of R. W. ARCHER and CO will be in attendance at STAND No. 211 during the Show to deal with Free State inquiries concerning the ALL-BRITISH STANDARD CARS. 65 LR. MOUNT STREET, DUBLIN.

HOTELS & HEALTH RESORTS.

SALTHILL HOTEL,
THE LEADING FIRST-CLASS HOTEL.
SPECIAL WINTER TERMS.
Residents have the option of taking Meals at the Royal Hibernian Hotel.
OPEN TO NON-RESIDENTS.
Breakfas's, Luncheons, Afternoon Teas, and Dinners. Orchestra.
Salthill is one minute from train and tram, 10 minutes from Dublin, 10 minutes from Kingstown Golf Club.
Tele—" Salthill, Blackrock." 'Phones—189-160.

SHELBOURNE HOTEL,
DUBLIN.
WINTER RATES FROM SEPTEMBER 8th.
BANQUETS AND WEDDING BREAKFASTS CATERED FOR.
Luncheons, Teas and Dinners Table d'Hôte and à la Carte.
OPEN TO NON-RESIDENTS.

NORTH STAR HOTEL,
OPPOSITE G.N.R. TERMINUS, DUBLIN.
50 BEDROOMS.
RESTAURANT AND LOUNGES
NEWLY FURNISHED.
FULLY LICENSED.
Telegrams—" Norstar." elephone—2110.

JURY'S HOTEL
AND
RESTAURANT,
COLLEGE GREEN, DUBLIN.
RESTAURANT, GRILL ROOM, COFFEE ROOM.
Good Food. Quick Service. Moderate Charges.
AFTERNOON TEAS a SPECIALITY.
ORCHESTRA.
Apply J. W. MANNING, Manager.

THE
HOTEL MacDERMOTT,
HARCOURT STREET.
Bright, comfortable Rooms, and the best food procurable, at moderate terms.
Proprietress: A. MacDERMOTT.
'Grams, "Exclusive." 'Phone, 2491.

PRIVATE HOTEL,
38 LOWER LEESON STREET.
VERY COMFORTABLE AND QUIET.
SEPARATE TABLES. 'PHONE 5250.

ROYAL MARINE HOTEL,
DUN LAOGHAIRE (KINGSTOWN).
THE LEADING FAMILY HOTEL.
Opposite Mail Boat Pier and Station.
REDUCED WINTER TERMS.
Central Heated Lounges. Elevator.
Four Golf Clubs near. Free Garage.
Wire—" Comfort." 'Phone (3 lines)—180.
Brochure free.

CLAREMONT HOTEL,
HOWTH.
First-class Modern Hotel, beautifully situated in its own grounds, overlooking Lambay and Ireland's Eye and commanding magnificent view of Howth Harbour. Luncheon, 1-30-3. Dinner, 7 p.m. Open to non-residents. Dancing has been resumed in Hotel ballroom. Music by Mrs. Cleary's Orchestra.
'Phone—12 Howth. Apply MANAGERESS.

ENNISKERRY.
AN IDEAL SPOT FOR AN AUTUMN HOLIDAY OR WEEK-END.
THE
POWERSCOURT ARMS
HOTEL.
MODERN AND REASONABLE.
An excellent centre for seeing the district.
SPECIAL AFTER-SEASON TERMS.
Regular Motor Bus communications with Dublin and Bray.
Apply— Mrs. TALLON, Prop.

CLEOAGH, GREYSTONES—The largest Unlicensed Hotel; excellent cuisine; dancing, billiards; private sittingrooms, garage; inclusive terms from 3½ guineas; open to non-residents. Telephone: Greystones, 34.

LONDON
BONNINGTON HOTEL
SOUTHAMPTON ROW W.C.1.
260 Rooms.
Room, Attendance and Breakfast 8/6. Uniform Rate. Full Boarding Terms £4 7 6 per week.
LONDON—TAVISTOCK HOTEL (Family), Covent Garden, W.C. 2. (2 mins. Tube Stn.); bedroom, breakfast, bath, attendance, from 8/6.
LONDON—TAVISTOCK VIEW HOTEL, 14 to 17 Tavistock square, W.C. Comfortable and central. Excellent cuisine. Night Porter. Inclusive terms, 12/6 daily, or 4 guineas per week.
6/6 BED and Breakfast, 9/- with Dinner; gas fires.—Ritz Court Hotel, 49/50 Leinster square, London, W. 2.

SEA TRIPS AND TOURS.

WORLD TOUR,
Visiting
INDIA, BURMA, MALAYA, CHINA,
BEAUTIFUL JAPAN,
THE ROCKY MOUNTAINS, AND CANADA,
LEAVING LONDON DECEMBER 18.
Personally Organised and Conducted by MR. EDWARD GRAY, F.R.G.S., F.R.C.I., AUSTRALIA HOUSE, STRAND, LONDON, W.C.2, From whom the Descriptive Itinerary may be obtained.
"Truth," August 27, 1924:—"This Tour provides a splendid opportunity of seeing something of the wonders of the Empire and the Far East under skilled and experienced guidance."

ALPINE SPORTS, LIMITED.
Chairman—SIR HENRY LUNN, M.D.
BEST HOTELS, BRITT H GLENTEL' & CONTROL
MURREN .....Palace Hotel des Alpes 250 beds
" .....Biger ..... 95 beds
" .....Regina ..... 80 beds
PONTRESINA .....Schloss ..... 250 beds
" .....Roseg ..... 250 beds
" .....Parc ..... 150 beds
MORGINS (Valais).Grand Hotel ..... 180 beds
WENGEN .....Belvedere Hotel ..... 140 beds
MALOJA (Engadine) Palace ..... 300 beds
"The finest Hotel in Switzerland."
Secretary, 5 Pll., Endsleigh Gardens, London, N.W.1
Or HEWETT'S, 15 DUKE STREET, DUBLIN

ESCAPE THE WINTER.
SUNSHINE AND HEALTH.
NELSON LINERS
TO
CANARY ISLANDS.
RETURN FARE, £25, 1st CLASS.
Highland Rover...Oct. 25 Highland Glen ...Nov. 6
Apply Head Office, 98 Leadenhall street, London, E.C. 3; or to Local Passenger Agents.

SPAIN 2 wks. 10 gs.; with MOROCCO 15 gs. Italy 2 weeks 10gs.; with SICILY 13 gs. PARIS 2 weeks 6 gs.; with BIARRITZ 9 gs. List 655 P. M. Tours, 207, Camberwell Rd., S.E. 5.

FOR SENDING ABROAD TO FRIENDS, the best Irish Paper is the "WEEKLY IRISH TIMES." Price Twopence.

OLDSMOBILE
THE SILKY SIX.
£335 PLUS CARRIAGE.
The Six of the Century for Value.
LINCOLN & NOLAN, LTD.,
57 AND 58 LR. BAGGOT ST., DUBLIN.
"WHERE SERVICE AND VALUE MEET."
'Phone—943. Wires—" Lincolan, Dublin."

FORD TUDOR SEDAN.
£215 EX WORKS.
NEWLY DESIGNED, IT IS THE NEATEST CLOSED CAR FOR THE COMING SEASON.
IF YOU WANT A CAR THAT WILL TAKE YOU ANYWHERE WITH THE MAXIMUM OF COMFORT AND DEPENDABILITY BUY A FORD SEDAN.
SMITHFIELD MOTOR CO., LTD.,
SMITHFIELD, DUBLIN.

SHIPPING.

CUNARD LINE
TO
U.S.A.
FASTEST STEAMERS FROM IRELAND TO CANADA AND U.S.A.
COBH TO NEW YORK.

Samaria	...Sun., Oct. 26	Aurania	...Sun., Nov. 2
Scythia	...Sun., Nov. 2	Laconia	...Sun., Nov. 16

COBH TO BOSTON.

Samaria	...Sun., Oct. 26	Carmania	...Sun., Nov. 30
Laconia	...Sun., Nov. 15	Caronia	...Sun., Dec. 21

CANADA.
COBH TO HALIFAX, N.S.

Scythia	...Sun., Nov. 2	*Aurania	...Fri., Jan. 16
Caronia	...Sun., Nov. 30	Lancastria	Sun., Feb. 8

*From Belfast.
Bonus £3 will be paid to Irish Emigrants on arrival in Canada.
REGULAR SAILINGS FROM SOUTHAMPTON AND LIVERPOOL TO U.S.A. AND CANADA.
For further particulars apply CUNARD LINE, CUNARD WHARF, COBH; 1 Albert square, Belfast, or Local Agents.

CANADIAN PACIFIC.
BELFAST TO CANADA.
QUEENSTOWN TO QUEBEC AND MONTREAL.

Minnedosa	...Oct. 31	Montlaurier (J)	Nov. 29
Melita	...Nov. 14	Marburn (J)	...Dec. 13

LIVERPOOL TO QUEBEC AND MONTREAL.

Montlaurier (Q)	Oct. 31	Montrose	...Nov. 14
Montcalm	...Nov. 7	Montclare (J)	...Nov. 22

(Q) Quebec only. (J) St. John only.
SOUTHAMPTON TO QUEBEC AND MONTREAL

Empress of France (Quebec only)	...October 25
Minnedosa (via Queenstown)	...October 30
Empress of Britain (Quebec only)	...November 8

GLASGOW TO QUEBEC AND MONTREAL.

Metagama (via Belfast)	...October 31
Marloch (via Belfast)	...November 7

JAPAN AND CHINA.
SAILINGS FROM VANCOUVER.

Empress of Asia	...November 20

NEW ZEALAND AND AUSTRALIA (Via CANADIAN PACIFIC).
And Canadian Australasian Mail Service.
From Vancouver to Honolulu, suva, Auckland, and Sydney.

Niagara	...Nov. 19 Makura ...Dec. 17

Merchandise by Dominion Express to all points.
Apply; CANADIAN PACIFIC RAILWAY.
BELFAST; 41-43 Victoria street.
LIVERPOOL; Pier Liver Buildings, Pierhead.
SOUTHAMPTON; Canute road; or Local Agents Everywhere.

ELLERMAN
CITY HALL BUCKNALL LINES.
FAST AUTUMN PASSENGER SERVICES.
LIVERPOOL to EGYPT, INDIA and CEYLON.

†City of Genoa	5,399	Oct. 24	Bombay & Karachi
†City of Cairo	7,682	Nov. 1	Bombay & Karachi
City of Benares	7,485	Nov. 7	Colombo & Calcutta
†City of Valencia	7,329	Nov. 13	Colombo & Calcutta
City of Manchester	5,556	Nov. 13	Bombay & Karachi
City of Rangoon	5,413	Nov. 26	Colombo & Calcutta
City of Canterbury	9,041	Dec. 6	Bombay & Karachi
City of London	8,956	Dec. 18	Bombay & Karachi

†Passengers embark East Float, Birkenhead, 4 p.m. (Calling Madras. ‡Via Naples.
Passengers for PORT SUDAN.
SOUTHAMPTON to FAR EAST PORTS.

*City of Baroda	9,670	Nov. 17	Singapore, Hong
Trafford Hall	7,795	Jan. 26	Kong, Shanghai, Kobe, Yokohama.

*Via Naples.
LONDON to SOUTH AFRICA.

City of Alexandria	5,900	Nov. 28	Cape Town, Algoa
City of Johannesburg	6,905	Dec. 19	Bay, E. London, Natal.

All sailings subject to alteration or cancellation without notice. Apply:—
LONDON: 104-106 Leadenhall street, E.C.3.
LIVERPOOL: Cunard Buildings, Water street.
GLASGOW: 75 Bothwell street.

FRENCH LINE C.G.T.
PLYMOUTH DIRECT TO NEW YORK.
Plymouth has repeatedly proved itself the quickest transit point between Paris and London. The same applies in the reverse direction. The French Line Steamers sail from Plymouth and proceed direct to New York.
"The Route that cuts off the Corner."

PARIS	...Nov. 8	FRANCE	...Dec. 6
PARIS	...Nov. 29	PARIS	...Dec. 27

PLYMOUTH TO WEST INDIES.
TRINIDAD. SPANISH MAIN, and PANAMA.
Fiandre.....Nov. 11 Fellerin de Latouche. Dec. 9
Winter Cruises to the Canary Islands and Spanish Main—45 days' voyage—at inclusive cost of under 38/- per day.
Cie Gen. Transatlantique, Ltd., 22 Pall Mall, S.W. 1.

CANADIAN NATIONAL RAILWAYS.
THROUGH OCEAN AND RAIL BOOKINGS To
CANADA, U.S.A., AUSTRALIA, NEW ZEALAND, CHINA, AND JAPAN.
FREIGHT FORWARDED.
MONEY REMITTED AND PARCELS FORWARDED BY
CANADIAN NATIONAL EXPRESS
For full information on travel in Canada apply Canadian National Railways, 20 Water street, Liverpool; 74 High street, Belfast; 17-19 Cockspur street, London, S.W. 1.; or Local Agents.

CLYDE SHIPPING CO., LTD.
DUBLIN
TO
WATERFORD AND CORK.
Shippers please Note, sailings will be on WEDNESDAY of each week until further notice. Goods carried to Inland Stations via both ports. Steamer has also accommodation for deck passengers. For further information apply 30/1 GEORGE'S QUAY.

COALS.

COALS.
WALLACE BROS., LTD.
THIS DAY'S PRICES:

BEST ORRELL	52/- Per Ton.
BEST WIGAN	49/- Per Ton.
BEST KITCHEN	46/- Per Ton.

Delivered in the City.
Special discount of 2/- per ton if cash paid with order
Small additional charges are made for delivery beyond old City Boundary, or on quantities of less than one ton.
23 WESTMORELAND STREET.
Telegrams— "Wallace, Dublin." Telephone— 2999 and 3000.

WE SUPPLY AT KEENEST PRICES
Continental Iron and Steel Products
SUCH AS
ROLLED MATERIAL, WIRE AND WIRE PRODUCTS, BOILER AND GAS TUBES, RIVETS, SCREWS, BOLTS, &c.
AGENTS WANTED
Who are conversant with the Article and best introduced to Customers.
N. V. ROTTERDAMSCHE INDUSTRIE MAATSCHAPPIJ, ROTTERDAM, DIERGAARDELAAN 3.
Cable Address: ROTTIM. All Standard Codes.

WINTER CURTAINS.
DURING THIS WEEK WE ARE MAKING A SPECIAL SHOW OF UNFADEABLE FABRICS AND MADE-UP CURTAINS.
SEE OUR WINDOWS.
PIM BROTHERS, LTD.,
EXCHEQUER ST., DUBLIN.

MATTRESSES CAREFULLY TEASED
AND RE-MADE.
RICHMOND INSTITUTION FOR BLIND,
SACKVILLE STREET, DUBLIN.

CONTRACTS.

GREAT NORTHERN RAILWAY (IRELAND).
CONTRACTS FOR GENERAL STORES.

The Directors are prepared to receive Tenders for Supplies of the undermentioned Stores for six months from 1st January, 1925:—

	No. of Form.
Baskets, Brooms, Brushes, Mats, and Sponges	2
Bolts and Nuts, Studs, Pins, Rivets, and Washers	3
Boxes, Farm and Market Produce	4
Brass and Copper Sheets, Tubes and Wire, Block Tin, Zinc Spelter, Patent Metal and Solder	5
Buckets, Oil Cans, Zinc Sheets, Galvanised Iron Sheets, Emery, etc.	6
Buffers and Axle Guards for Wagons, Wagon Hinges, Barrow Frames, Screw Couplings, etc.	7
Canvas and Tarpaulin Wagon Covers	8
Castings (Ordinary Iron) Firebars, Forgings, Crucibles, Cylinders, and Buffer Stops	9
Cement, Plaster of Paris, Slates, Glazed Ware Pipes, Fire Bricks, Tiles, Quick Lime,	10
Colours, etc. (ground in oil and dry) and Wall Paper, etc.	11
Drysalteries	12
Electrical Fittings, Lamps, etc.	13
Electric Cable and Wire	14
Explosives, Fog Signals, and carbide of Calcium for Acetylene Gas Lighting	15
Fastenings, Permanent Way	16
Fittings (Brass) for Gas and Water, Gas Burners, Gunmetal Steam Unions, Rain Water Pipes, etc.	17
Gas Mantles	18
Glass, Lamp Chimneys and Globes	19
Hammer etc. Handles, Barrows, Oak Keys, and Scotches	20
Hinges (Wrought Iron and Brass), Locks and Keys, Hardware (Iron and Brass), Closet Basins and Seats, etc.	21
Ink, Blue Black, Copying, Marking, Indelible	22
Inlaid Linoleum Goods, Loco. Packing, Asbestos, etc.	23
Iron Sheets, Bars, Angles, Tees, and Forgings (test Staffordshire and Yorkshire)	24
Lamp Oil), Brass Carriage Fittings, Oiler Pads, and Signal Lamps	25
Lead (ground in oil and dry), Sheet, etc.	26
Leather and Leather Goods, and Balata Belting	27
Nails	28
Oilskin Suits	29
Oils (Burning, Lubricating, etc.)	30
Plates, Steel Boiler, Steel Forgings, Fishplate Liners, Cast Steel, Engine and Tender Wheel Centres, Roof Bars, and Mild Steel Plates, Bars, Angles, Tees and Channels	31
Rope, Twine, Flax, and Hemp Gaskin	32
Screws (Iron and Brass), Split Pins, etc.	33
Signalling Materials	34
Springs for Engines, Carriages, Wagons, etc.	35
Tin Plates	36
Timber, American White Oak or Native Oak Scantlings, St. John's Spruce Plank, Logs, Planks, Boards, Mouldings, Sheetings, etc.	37
Tranderie (Carriage, etc.)	38
Tools (Edge), Saws, Files, Tool Steel, Carriage Keys, Hammers, Shovels, Spades, etc.	39
Tubes and Fittings (Brass, Iron, Steel), Wark, Panel Pins, Staples, Point Rodding, Sealing Wires and Lead Seals	40
Tubes (Steel—Galvanised), Cold Drawn, Weldless for Boilers	41
Upholstery for Carriages, Curled Hair, Blinds, Rugs, Linoleums, Tapes, and Soft Goods	42
Varnishes, Enamel, Black Lacquer, and Sheet Dressing Composition	43
Waste (Cotton), Wick, Sponge Cloths, etc. Also for Making Uniform Clothing, Caps, Overalls	44

Collars and Ties for a period of one year from 1st January, 1925. 48

Tenders must be for the supply of Goods in accordance with the Specifications, which may be examined at the General Stores Depot, Dundalk, between the hours of 9 a.m. and 4 p.m. on each week day, except Saturdays.

Tenders, made out on Forms obtainable from the Secretary, on payment of one shilling each (stamps not accepted), should be sent to the Secretary

MORRIS CARS

have girdled the circle of fashion with the happiest people alive to-day. There's room for you in this good company. Sole Agents:

G. A. BRITTAIN, LTD., HATCH ST., DUBLIN

Free State Prices for MORRIS Cars

COWLEY 11.9 MODELS.	
Two Seaters	£212
Four Seaters	£236
Occasional Fours	£234
OXFORD 14/28 MODELS.	
Two Seaters	£296
Four Seaters	£325
Coupe	£350
Cabriolet	£421
Saloon	£445

£12 extra for Front Brakes. Carriage extra all Models. Balloon Tyres Standard. 12 Months Free Insurance. 30

THE MOTOR SHOW

THE MOST INTERESTING OF THE LIGHT CARS IS UNDOUBTEDLY

The New Ariel

10 H.P. 4-CYLINDER WATER-COOLED. LUXURIOUS MOTORING AT 1d. PER MILE

Adjustable Front Seat. R.H. Control A.W. Top. 45 M.P.G. Reserve Power on Hills. Tax, £7.

Occasional 4-Seater, fully equipped, £235
Full Four-Seater, fully equipped, balloon tyres £255
Duty Free. Carriage Extra.

Distributor: J. J. REDDY.

EXPRESS AUTO CO.

52 DAWSON STREET, DUBLIN.
Agent:
H. T. COOKE, THE ARCADE, GOREY.

ARMSTRONG SIDDELEY CARS

YOU CANNOT BUY BETTER.

THE MOST INTERESTING STAND AT THE MOTOR SHOW. WHY? BECAUSE THEIR CARS ARE THE BEST VALUE FOR MONEY TO-DAY.

CALL AND SEE THE NOW FAMOUS AND POPULAR 4.14 MODELS.

Saloon £500
Open Tourer £395
Duty Free. Carriage Extra.

ALSO THE LARGER 6-CYLINDER MODELS, 18 AND 30 H.P.

18 h.p. Saloon £810
18 h.p. Open Tourer £685
30 h.p. Saloon £1,236
30 h.p. Open Tourer £1,036
Duty Free. Carriage Extra.

Ask the Owners what they think of them and service after sale.

Distributor: J. J. REDDY.

EXPRESS AUTO CO.

52 DAWSON ST., DUBLIN

Motor Matters, Bicycles &c.

MOTOR CARS.

ARIEL Demonstration 2-4 Seater, little used, £175. Wallen, Trinity street Garage, Dublin. T

A 7 Woods, Westland Row.—B.S.A. Cars now further reduced, £305. T

LINCOLN AND NOLAN, LTD., 57 and 58 LOWER BAGGOT STREET. BUICK ..... CHEVROLET. OAKLAND ..... SUNBEAM. "Where service and value meet." T

ROVER CARS.

CALL AND INSPECT THE NEW 9 H.P. WATER-COOLED FOUR-CYLINDER MODEL. Trials Arranged.

THE ROVER CO., LIMITED. 16 LORD EDWARD STREET, DUBLIN. T

SUNBEAM AND ANSALDO CARS. Early Delivery 1925 Models. Authorised Distributor: T. J. ROGERS, 42/5 SOUTH KING STREET, DUBLIN.

FOR IMMEDIATE DISPOSAL. ONE VAUXHALL LANDAULETTE. ONE TALBOT LIMOUSINE. ONE 14 h.p. STANDARD FOUR SEATER. All in Perfect Running Order and Condition. ONE NEW 10 h.p. WINDSOR FOUR SEATER. Apply— SHELBOURNE MOTORS, 23a STEPHEN'S GREEN, N., DUBLIN.

1924 DEMONSTRATION CARS AT CLEARANCE PRICES.

GWYNNE "8" Light Four Seater, fully equipped; mileage under 2,500; as new; £225 cash.

TROJAN Solid Tyred Utility Four Seater, in perfect mechanical order; £140 cash.

ASHENHURST, WILLIAMS AND CO., LTD., TALBOT PLACE, DUBLIN.

ANSALDO 12 h.p. Tourer, 1924 Demonstrator; perfect order.—T. J. Rogers, 42-45, South King street, Dublin. 20 E

A 1922 Overland Touring Car, in splendid condition, for Sale; bargain.—Sanderson, 34 Lower Dominick street, Dublin. 20 E

FOR all Motor Body Work and Painting.—The City Wood and Carriage Works, Ltd., Great Brunswick street, Dublin. 17 D

FOR Sale, 9 h.p. 2-3 Seater 1925 Car; recently overhauled.—Y 35, Irish Times Branch Office, Kingstown. 16 B

FOR Disposal, 11.4 1922 Model Humber 4 Seated Touring Car; very little used; in excellent condition; paint work as new. Address "Z 3386, Humber," this office. 18 C

FORD 5 Seater, late 1920, perfect running order, recently thoroughly overhauled, £35; insurance and tax paid; trial given.—Charles Dickinson, 23 South Frederick street, Dublin. 20 C

HUMBERLITE Touring Car, 1920, 4 cylinder, 20 h.p. Colonial Model 2, electric lights, self-starting, ready for running order, for immediate Sale. Apply Battersby and Co., Auctioneers, 39 Westmoreland street. 17 B

HUMBERLITE Tourer, electric lighting and starting. Very good order; £130.—Mulholland, 8a Lower Mount street. 17 C

MUDGUARDS and Upholstery.—Harris, 11 South King street, opposite Gaiety Theatre. 20 A

NEW Essex Six Cylinder Car for Sale, fitted as excellent condition; almost 7,000 miles; can give definite reason for selling; cheap to immediate purchaser. B 1011, this office.

SWIFT 1924 10 h.p. Two Seater and dickey model, new condition; run under 5,000 miles; price £200; no offers.—B 643, this office. 16 B

TWO 12.16 h.p. Sunbeam Touring Cars, 2 Moon both magnificent cars, etc.; cheap.—Apply T. J. Rogers, 42-5 South King street, Dublin. 16 B

TOURING Cars for Hire; careful drivers; terms very moderate.—'Phone, 767 Dublin. 16 D

CHAUFFEURS, MECHANICS.

WANTED.

WANTED immediately, Chauffeur (Groom, married) without children; good running repairs and making himself generally useful; state age, wages expected.—J. C. McKeever, Elm Grove, Germanstown. 17 C

DISENGAGED.

CHAUFFEUR, Handyman, Gardener; indoor or outdoor; state terms. Address "Z 3240, Chauffeur," this office.

CHAUFFEUR Mechanic, married, R.C., 28 years old; large city driving experience, all makes cars, heavy and light vehicles, understands electric panel, does house wiring, seeks position; moderate wages; highest reference.—B 895, this office. 18 B

DOMESTICS CONTINUED FROM PAGE 1

WANTED, an experienced, well recommended Cook General for Co. Carlow, county place; wages £36 per month; character of discharges, to "Z 3345, Cook General," this office. 20 E

WANTED, good Cook General; house parlourmaid kept; one in family; country girl preferred. Apply by letter, Mrs. Sarsfield, 20 Burlington road, Dublin. 20 C

WANTED immediately for small country town near London Tube paid). Cook General, £40-£50, and House Parlourmaid, £30-£35; two in family; duties; must be experienced; 4 in family; nurse kept. Send references, Davis, Carlton, Portmore Park, Weybridge. 20 C

GENERALS WANTED.

A GENERAL, £30, Dublin flat, family one; others, £30.—Kennedy's, 58 Sackville street.

A GENERAL Wanted; good cook; good housework.—8 Belgrave Park, Charleston road, Rathmines.

A SMART General Wanted for Sandycove, two in family; must be a good plain cook, and be highly recommended; send full particulars, wages etc.—B 958, this office. 20 C

GENERAL, Wanted, young girl; must be good plain cook; £30 Waterford road. 19 C

GENERAL Wanted, Clonskeen; all duties; wages £22; Protestant preferred.—B 1006, this office. 20 C

GENERAL Wanted, settled person. Call 1 Mespil road. 20 C

GOOD General Wanted for Rathmar road, end of month; small house and family.—B 1008, this office.

GOOD General Servant Wanted (outdoor); hours 8-5, Monday to 10 Aspins Way. 17 C

RESPECTABLE young General Wanted, Protestant (outdoor), North side; cleanliness and honesty indispensable; good references and wages.—B 981, this office.

SUPERIOR General; good cook; no washing.—11 Longford terrace, Monkstown. 18 D

SMART young General Servant Wanted. Call 9 Eglinton road, Donnybrook, after 3

WANTED, a smart, strong, capable General for country; two children; must be highly recommended; plain cooking. Apply with copies of references, wages, etc., to 8 Ely Place, this office. 20 C

WANTED, General servant for country place, Co. Dublin; early riser; some experience; dairy, fowl, all duties; well recommended; state wages. Address "Z 3345, General," this office. 17 C

WANTED, middle of November, superior, steady General; must be good cook and manager, for one lady; good wages; one hour from Dublin. Address Mrs. Carey, Riverview, Portarlington. 17 D

WANTED, experienced General and Nurse; small family; well recommended.—B 923, this office.

WANTED, young General; Protestant preferred; good plain cook, laundress; two in family; South suburbs.—B 988, this office.

WANTED, young General, with some experience. Apply to-day (Tuesday) 1 Victoria road, Rathgar.

WANTED, superior Protestant General; good references; small house and family; £26.—Barbison, Green road, Blackrock. 20 E

WANTED, young General; knowledge of housework.—52 Grosvenor road, Rathgar.

WANTED, smart young Girl to train as General. Apply 124 Pembroke road. 20 C

WANTED, superior, steady General for Sandycove, small family; must be highly recommended; state wages.—B 1005, this office.

WANTED, young Girl as General; good plain cook; help in family. Call, between 7-8, Tuesday, Wednesday, 1185 Rathfarnham road. 20 C

WANTED, 1st November, Rathmines, experienced General; good plain cook, small washing; fond of children.—E 0 1909, Irish Times Branch Office, Rathmines. 20 C

WANTED, young General, with some knowledge of plain cooking, washing. Call 3 Cowper road, Rathgar, mines, between 7 o'clock and 8.

HOUSE AND PARLOURMAIDS WANTED.

EXPERIENCED Housemaid, R.C., Wanted for Dublin in November. Send copies, stating age, to Mrs. Sweetman, Drumbraesk, Kells. 19 D

GOOD young B. Friend and Housemaid, Laundress Wanted for country.—Miss Clifford, 6 St. Frederick street.

HOUSE Parlourmaid, Protestant, Wanted, Co. Louth; two in family; state age, wages discharges. Address "Z 3376, House Parlourmaid," this office.

CONTINUED ON PAGE 10.

MOTOR CARS CONTINUED.

VULCANISING—Guaranteed Repairs, prompt service.—Cahill's Vulcanising and Retreading Works, Upper Liffey street, Dublin. 8 17

1922 ROVER 14 h.p. Four Seater, all weather body, recently overhauled, splendid condition; easy trial; tax and insurance paid; private owned £550, a bargain.—B 1015, this office. 20 E

WANTED.

LIGHT Two Seater or Combination Wanted; about £50. Particulars, B 995, this office.

WANTED, Two Seater, Exchange 14 h.p. Chevrolet Five Seater; perfect running order.—B 659, this office. 16 B

WANTED, Two Seater, cheap. Address "Z 3369, Motor," this office. 19 D

WANTED, first class privately owned Landaulette, late model, 15 or 20 h.p.—B 1035, this office. 20 E

MOTOR CYCLES.

A.I.—ONLY a few more weeks remaining until stocktaking, all machines to be cleared; wonderful bargains in Sunbeam, Harley Davidson, Rover, New Imperial, Diamond; secondhand machines at give away prices.—Wayte Bros., Ltd., Lemon street, Dublin.

ASTOUNDING Value—2½ four stroke B.S.A., £35 10/-; 2½, £47 10/-; 3½, £59 10/-; 6 Twin, £73.—Woods, Westland Row.

A.J.S. and Triumph Motor Cycles from £59, delivered.—Wallen, Trinity street Garage. T

ADVANCES on Motor Bikes, Cars, Jewels.—Gorman, 24 Pawnbroker, Winetavern street (opposite Four Courts); new garage.

EXCELSIOR 14 h.p., electric light, clutch, kick start, perfect order; £24.—Gibson's Garage, Mark's lane, Brunswick street. 20 E

FOR Sale, New Imperial Combination, new, £75. Address "Z 2849, Motor Cycle," this office. 15 C

INDIAN (1923) Scout, fully equipped; dynamo lighting, oversize tyres, Panasd, special mud shields; perfect order; bargain.—B 1036, this office. 20 E

LATE 1922 Indian Chief Combination, in excellent condition; any trial; bargain.—Ashton, Clonskeagh. 17 D

24 ENFIELD, little used, Terry's saddle, lamp, horn, tan-sad; best offer.—26 Frankfort avenue.

4½ H.P. V.O. Motor Cycle and combination Sidecar; splendid condition; £55, bargain.—George Thomson, 5 Burgh quay. 16 B

1923 NEW Imperial 2½ h.p. Semi Sports Model, perfect, tax and insurance paid.—B 688, this office. 16 B

1923 MATCHLESS Motor Cycle Combination, 4-2 model, for Sale, oversize tyres, Teiss electric head lamp, Easting screen, speedometer, Terry's saddle, perfect order, new appearance; £70. Scott Jones' Garage, Barrot street.

£54—NEW Imperial, 1924, cost £61; mileage 500; perfect.—B 973, this office.

WANTED.

WANTED, light Sidecar to suit 4 h.p. Triumph; state price and where seen.—B 1054, this office. 20 E

LORRIES, VANS, MOTOR AND STEAM HAULAGE.

FOR Sale, Crossley Tender, 30 cwt., in perfect order; can be seen by appointment.—B 1032, this office.

NEW Opel 3-4 Ton Lorry as received from makers, complete tax tyres, £295.—Jack Eng. Co., Ferdinand place, Chalk Farm, London, N.W.1. 18 B

ACCESSORIES, TYRES, ETC.

WANTED, 12 volt Lighting Car Set, complete; must be perfect. Apply 12 Synge street.

BICYCLES.

A1 PEDAL Cycles, by easy payments. Come and see them.—Centaurs from £7, also Sunbeams, Sparkbrooks, B.S.A. Cycle Repairs specially catered for. Wayte Bros., Ltd., Lemon street. 'Phone 2010. T

FOR Sale, 24" Gents' Special Raleigh and Accessories, 3-speed, oil bath, B 90, cost £15, sell £10; also Lady's 24" Raleigh, Roman rims, 3 speed, £5; both machines as new.—B 902, this office. 18 B

LADY'S Bicycle for Sale, perfect running order, £4.—7 Upper Mayor street, New Wapping street, North Wall.

MOTOR NOTES: THE TIME TO BUY.

By Our Motoring Correspondent.

Olympia is the dominating topic of conversation just now. Wherever motorists foregather there you will hear it discussed in all its aspects. That is not surprising, for the exhibition is our annual stock-taking; it enables us to review the progress that has been made by the industry, not only in England, but throughout the world, during the past twelve months.

A Special Correspondent of the *Irish Times* has described the principal stands in detail, and it would be a mere waste of space and industry if I were to attempt to dot the "i's" and cross the "t's" of his excellent articles. Instead I shall deal briefly with the broad facts which emerge from the mass of detail which the exhibition provides.

Cheapness.

The first and all-important fact is that motoring to-day is cheaper than it was before the war. The public may grumble at the butcher, the baker, the candlestick-maker and virtually every other trader who supplies its needs; but it cannot cast a single word of reproach at the motor manufacturer. Prices have declined steadily since the 1919 boom, and values have risen.

Before the war we looked forward to the day when it would be possible to buy a car for £100. A few machines, it is true, were on the market at that figure, but they were mere freaks, incapable of hard service, and it was absurd to call them motor cars. Matters are very different now. Allowing for the difference in the purchasing power of the £1, the car which can be bought for £175 to £200 to-day is cheaper than the makeshift which cost £100 in 1913 or 1914, and it is infinitely better value. It is a real car, built on sound lines, with a well-designed engine, and it will give long and satisfactory service. The bodywork may seem a trifle "tinny," but it is roomy and durable, and gives ample protection from the weather.

Equipment.

Then there is the question of equipment. Before the war electric starters were in the experimental stage, and even on the highest priced cars were a costly extra. To-day they are a standard fitting on nearly every machine. Lamps, hood, tools, horn, spare wheel—all these were extras ten years ago, but to-day no manufacturer would dream of turning out a car without such equipment. Moreover, some manufacturers throw in a whole dashboard full of instruments; some may be mainly ornamental, but the others, such as speedometers and gauges, are both useful and necessary.

British manufacturers have brought prices and values to their present pitch in a desperate effort to retain their hold on the home markets. No other course was open to them. They had either to cut their profits to the bone or to perish in face of the keen and free competition which the abolition of the McKenna duties let loose at them. Continental and American manufacturers—of whom fifty-nine are represented at Olympia—have forced the pace. They are offering most attractive cars at low prices; but in my view, at any rate, the British manufacturers have held their own.

Will They Last?

Now, the great question which every potential motorist should ask himself is: "Will the present prices last?" I do not believe that they can fall during the next year by so much as a single sixpence. But they may rise. Manufacturers may not be able to stand the strain. I do not like to introduce anything that savours of politics in this column, but I may be pardoned if I remind my readers that the general election which is in progress in England may make sweeping changes in the *personnel* of the Government. Should a Unionist Government be returned to power, it could be relied upon to act promptly and drastically if the motor manufacturers hoisted the flag of distress and called for the reimposition of the McKenna duties. A Labour Government probably would do the same if it were satisfied that a collapse which might involve further unemployment were imminent.

For these reasons I advise everybody who thinks of buying a car, either for business or for pleasure, to make his purchase at once. Delay may cost him anything from £25 to £50. If he wants the car merely for pleasure he can lose nothing by taking the plunge now. The day has gone when motoring was confined to the summer months. With all-weather equipment it has become an all-the-year-round pastime. And, of course, if a car is needed for business—well, let the business man calculate what he will save in railway fares by purchasing it now.

Irish agents are well represented at Olympia, and nobody need fear that they will not be in a position to supply the latest models on as favourable terms as the agents elsewhere.

Secondhand Cars.

The fall in the price of new cars is bound to be reflected in the secondhand market, and as, even in these days, there are many persons who cannot be content unless they have the latest model of their favourite car, I anticipate that there will be some fine bargains going soon. To the man who is looking for a secondhand car I have but a few words of advice.

He should either deal direct with an agent of repute or get an expert to give the car a thorough test before he parts with his cash. For his own sake, the trustworthy agent will not allow a mechanically defective car to leave his garage unless he has explained very fully and candidly what the defects are. If he gives a written guarantee that a car is sound his word can be relied upon.

Lubrication.

I came across a car the other day which had done less than 4,000 miles, and yet was rapidly becoming a crock. Its owner is one of those individuals who takes no heed of creakings and groanings, but thinks that a car is all right so long as it will take him along the road. He is, to put it mildly, the kind of fool with whom it is useless to argue.

Parts of a car which too many owner-drivers neglect are the springs. A friend of mine whose one great passion is to maintain his car in perfect order told me the other day that once a year he takes his springs to pieces, lubricates them thoroughly, puts them together, binds them with cord, and over the cord binds insulating tape, which he enamels heavily, thus providing a perfectly waterproof covering. At the end of twelve months, when he examines them, there is no sign of rust.

Where a great many people go wrong is that they merely smear the springs externally with heavy grease before they apply the gaiter. In course of time this grease becomes hard and dry and prevents further lubrication working in between the springs. If gaiters are used, nothing thicker than vaseline or hub lubricant should be used.

A Comprehensive Policy, including Burglary, with the Irish National Assurance Company, Ltd., Head Office: 30 College Green, Dublin, gives the maximum protection at minimum premium.—(Advt.)

ROUND THE STANDS AT OLYMPIA.

By A Special Correspondent.

LONDON, Monday.

CALCOTT.

A new Calcott model, to be known as the 12-24 h.p., has been introduced for the 1925 season, and it is a remarkably fine example of Coventry workmanship.

It has a four cylinder engine, with a bore and stroke of 72 and 120 mm. respectively, giving a Treasury rating of 12.8 h.p. Cylinder head is detachable, valves are of the side by side type, gear box gives four speeds, clutch is of the disc description, and final drive is by spiral bevel. It is a well designed car, and looks equally graceful as a three seater, four seater, four-five seater saloon. The well-known Calcott "Ten" has been re-designed for the 1925 season. The chassis has been improved by sloping the engine and transmission to produce a straight line drive to the rear axle. The engine has been re-modelled, a notable feature being inclined valves of large diameter. The wheelbase has been lengthened to 8ft. 6in., providing ample room for a full-sized four seater to be fitted. As a two seater of the semi-coupe type, the car has an unusually commodious body, while as a four seater touring car, or a two seater, the body work has a neat and well-balanced appearance.

HUDSON.

The Hudson has always been a shapely car, but the coachwork of the 1925 closed car is of a greatly improved character. The outline of the body is noble and dignified. It is rather larger than heretofore, and the utmost advantage has been made of the additional space afforded. The seating is more spacious, and the wider doors not only have the merit of being more convenient, but add to the well-balanced proportions of the general appearance. There are various minor refinements in the chassis details calculated to add a new degree of smoothness to the running. The six-cylinder engine has a rating of 29.4 h.p. Balloon tyres are now part of the standard equipment.

B.S.A.

Both the 16 h.p. and the 14 h.p. B.S.A. models have Daimler sleeve valve engines, the former having six cylinders with a bore and stroke of 65 and 94 mm. respectively, and the latter four cylinders of 73.5 and 104 mm. bore and stroke. Lanchester patent vibration dampers are fitted, and one in each case the clutch is of the double plate type, with cork inserts. These two models are available in a variety of bodywork, and all are splendid examples of high-grade workmanship and modern design at moderate prices. The saloon bodies are exceptionally well turned out. The B.S.A. programme also includes the 10 h.p. two cylinder air-cooled two-seater, which is fitted with a "V" twin engine, partially enclosed overhead valves, and a similar clutch and rear axle to those fitted to the larger cars, the axle being of the Daimler-Lanchester type.

TROJAN.

The Trojan car is in a class by itself in many respects, and it speaks well for the satisfactory character of the specification that the alterations for the 1925 models are of a minor description. The improvements are the addition of louvres to the bonnet, wider side-doors, hinged adjustable seat-backs two-piece windscreen and side-screen, new upholstery, one-piece hood, and a new type of pedal-operated priming device. Otherwise the car remains as at present. The solid tyres have proved well suited to the springing system employed, and the engine, which is of the simplest possible type, has needed no alteration. There is nothing frail or flimsy on the Trojan. "The utility car" is an apt description, and as such it is a very excellent vehicle.

CLYNO.

A big production programme of Clyno cars for the new season is already in operation, and from all parts of the country satisfactory reports are to the performances of the cars have been received. The 1925 cars are distinguished by improved coachwork, balloon tyres, and a more complete equipment. When desired four-wheel brakes and four-speed gearbox can be supplied for a moderate addition to the standard specification includes 11 h.p. water-cooled engine, four cylinders, with a bore and stroke of 66 and 100 mm. respectively; single cantilever springs, non-floating rear axle, with differential, and full all-weather equipment. The chassis is fitted for lubrication by grease gun, and all parts requiring lubrication are easily accessible. Wolverhampton's reputation is well maintained in the latest Clyno models which are available, with bodywork ranging from a two-seater to a commodious saloon of the four-door type.

ALVIS.

From an inspection of the new models it is certain that the Alvis will retain its place as a light car of the highest grade. It is to be produced in 1925 as a two-seater, coupe, four-seater, and a four-seater saloon. The latter is a remarkably handsome car. Bodywork and upholstery are of a luxurious character, and are in keeping with the excellence of the chassis and mechanical details.

DURANT.

Since its introduction to the European market a year or two ago, the Durant car has continuously improved in popular favour. Little change has been made in the mechanical details, but the coachwork has been improved in several respects. The new body is strong and neat, and the finish is of a superior description. There is ample accommodation in the touring body for five adult passengers, and it is fitted with an efficient type of all-weather equipment. Large diameter low-pressure types and rear wind-screen are included in the standard specification. Another Durant production is the Flint "Super Six," which is in every way a thoroughly good example of modern engineering. The six-cylinder engine, though only rated at 27.3 h.p., develops a much greater power. The crank-shaft is supported on seven bearings, and for silence and flexibility the Flint engine ranks high.

ARMSTRONG SIDDELEY.

On the Armstrong Siddeley stand examples are shown of the 30 h.p. six-cylinder, 18 h.p. six-cylinder and 14 h.p. four-cylinder models. The former is exhibited as an enclosed limousine, seating three persons on the main seat, three on folding seats, and one beside the driver; the 18 h.p. model is shown as a five-seater touring car and a landaulette, and the 14 h.p. as a touring car and a saloon. The six-cylinder cars are as handsome as ever, while the newer 14 h.p. model will meet the requirements of a large number of motorists. It is roomy, very well appointed, and handy; makes an ideal tourer for family use. Engine has a bore of 3in. and a stroke of 4in., giving a Treasury rating of 14.4 h.p. The cover enclosing the overhead valve gear is easily removable, and the clutch is a specially designed type of the single plate variety. Notable feature is the efficiency of the springing, half-cantilevers being fitted front and rear.

ARIEL.

The Ariel is available as a full four seater, and as an occasional four seater, and in each case the body work is mounted upon a chassis, which is as neat as it is sturdy. Engine has four cylinders, with bore of 60 and stroke of 97 mm., with side by side valves, and forced feed lubrication. Full size balloon tyres have been adopted as standard. Although only having a Treasury rating of 8.9 h.p. the engine develops all itself quite capable of carrying four people without being overburdened, which speaks well for the soundness of the design and the thoroughness of the workmanship.

BALLOT.

The most prominent car on the Ballot stand is a four-five seater saloon, painted blue, with a dull finish to the body work, which gives it a most distinguished appearance. The other car is a red touring four-five seater, upholstered in black. A stripped chassis shows the mechanical details clearly. They include two-litre four cylinder engine, which has a Treasury rating of 11.9 h.p., overhead valves, four forward speeds, disc clutch, and expanding brakes on all four wheels. The Ballot has a long record of successes to its credit from the earliest days of motoring, and the new models are in every way thoroughly abreast of the times.

CALTHORPE.

The new six cylinder Calthorpe is a most praiseworthy production. It has an engine which, with a Treasury rating of but 15.7 h.p., gives 45 h.p. on the brake. Overhead valves are employed with an overhead camshaft. The braking system is of the most modern type, incorporating front and rear wheel brakes on the pedal, and rear wheel brakes only on the hand lever. The system provides for the automatic release of the outside wheel when cornering. The front axle is of new design, the purpose of which is to take the strains imposed by the front wheelbrakes. Other models are a four cylinder known as 12-20 h.p., with a Treasury rating of 11.8 h.p., and a four cylinder 10-20 h.p., the rating of which is actually 10.5 h.p. In all cases the body work on Calthorpe cars is worthy of the high standard of the chassis upon which they are mounted, the enclosed cars being of unusually neat and graceful appearance.

DUNLOP RUBBER CO.

The stand of the Dunlop Rubber Company contains a display of cord tyres of the beaded edge and straight side type, Warwick cord tyres, with beaded edges; Dunlop cord balloon tyres of the wind-on pattern, and also of the beaded edge description, for existing rims up to and including 105 mm. section. There are also many Dunlop patent detachable wire wheels, steel and disc wheels, rims and the various tyre accessories produced by this firm. Much of the success of the present range of Dunlop tyres is due to the quality of the materials employed, the soundness of the principles upon which they are manufactured, the exactness with which the actual sizes of the tyres synchronise with the descriptions stamped upon them, and to the wearing and gripping qualities in the pattern of the thread. The new balloon tyres well maintain the quality which has always distinguished Dunlop products.

WOMAN AND HER HOME.

PARIS NOTES: *The Latest Fashions.*

OCTOBER and November are really very smart months in Paris, in spite of all that has been said to the contrary. A succession of social events, a series of gala performances at the Opera, big balls, concerts, and ceremonious dinner parties incite Frenchwomen to dress as much as possible. And they do. The following review of a smart Parisienne's day will give an idea of the characteristic models chosen by typical Frenchwomen:—

Firstly, if she goes to play golf at St. Cloud or Versailles her sports costume is very bright in tone, quite a contrast to her usual morning get-up. The season's checks and plaids have influenced her choice too, so she has ordered, in wide yellow, beige and white stripes, a pleated skirt to be worn with a perfectly plain beige crêpe tunic-blouse, and a loose coat made of the stripes running around.

As a second choice, she wears a pleated cream flannel dress with a narrow brown leather belt and a scarf hat. As we pay great attention to gloves, the women will sport an enormous pair of sheepskin gauntlets, which present the double advantage of being warm and washing perfectly.

Tailor-mades.

If shopping in town, or a walk into the Bois occupies her morning instead, the severest tailor-made will be donned. The classic, short jacket and plain skirt, after a desperate struggle, have come uppermost, so our heroine will order a black cloth *tailleur* with the short jacket bordered, as also the skirt, with fur. A breast-pocket from which hangs a jewelled watch and pendant, two slide flaps and a couple of buttons, complete this masculine get-up. The effect is accentuated by a waistcoat of black silk, or white silk, with a black bow-tie. The hat to match is of black felt, satin or marocain, and usually of the modified "cloche" type.

The reason for so much sobriety is the fault of the gay printed crêpe handkerchief, muffler or scarf, which is the part of every costume. Slip-on gloves without fastenings and quite a respectable gauntlet should be chosen among champagne, beige and pearl shades.

Afternoon Wear.

For afternoon wear, there are gowns, close or loose backed, side by side, without detriment to the latter. Particularly suitable gowns for afternoon dances have short sleeves. A quaint frock of black velvet, for instance, is finished with a Cavalier collar, short sleeves, and separate cuffs—of the flaring order—of silver lace. These cuffs are quite new; they are put on separately, just as you would wear a bracelet or a wristwatch.

Annamite costumes, with their long, close tunics, split at the sides, long sleeves, and round at neck, have suggested a series of afternoon gowns. Chinese colourings and embroideries have been used in other costumes. Yet others draw a single feature from the Empire period, showing a stock collar, with suggestion of a high waistline, or a square cut collar, but these costumes are worn more by very beautiful women and girls who can stand eccentricity without looking ridiculous.

Other dresses are characterised by a straight, simple line, by the lavish use of embroidery as trimming, and by the tunic, which is applied to the skirt in a way to create straight, slender lines. Another point is the shaping of the armhole, which is designed with the general silhouette to give an effect of wide shoulders, narrowing to the hip-line in a single sweep.

Evening Gowns.

Evening and dinner dresses are legion; but one I saw the other day was so charming that I think it best to pass it on to my readers. The creation is a very simple one of nigger tulle and the finest silver lace. The skirt is made of two ruffles of the tulle, gathered up very decidedly to the back, with a relatively plain front.

The bodice and top ruffle are made of the silver lace, also rather full, and covered with enormous cape sleeves of the tulle, open down the back and front, and covering the hands to the wrist. Ample styles in filmy materials are the smartest thing at present.

The Parisienne knows that beaded dresses are the fashion, and yet she would like something a little different for the theatre. So she orders a rose-pink Georgette frock, sleeveless, with a round neck. No beads appear on this little frock, which is charming in its utter simplicity. To top it she wears a cost of almond-green silk, ruched and ruffled, with a lining of water-melon pink.

The law of contrast reigns for the evening, and a little attention is paid, even by the most fastidious, to a close match between the wrap and frock. The furs just now much in vogue for evening coats and capes are red fox and ermine. The shoes should match the gown, by the way, and have silver or diamond studded heels, and the silk stockings should be very sheer and transparent, and, likewise, match the gown they go with.

Hats.

The hat at present is a black satin "Nimiche" shape, with upturned back brim, filled in with crushed flowers, with black lace veil falling from the brim to the tip of the nose. This gives the eyes a dimly mysterious expression.

Everywhere modistes are trying to break away from the little "cloche" which has dominated the millinery world, now for four years and more. Brims are made broader and rolled up here and there—turned up violently in front and back or on the side, but women will have none of them, ordering the "cloche."

A well-known milliner has solved the problem by making a small black hat with a narrow "cloche" brim in front, which widens out at the side, being folded flatly against the crown across the back. About the whole she ties a black satin ribbon and a small smart bow on the side. Posed firmly and straightly on the head, this "cloche" turban is very smart. Another model of brown felt somewhat similar in shape, with the brim turned back flatly against the crown in the back, is trimmed with a single pompon of black silk posed over the right ear.

Pompons trim several of the new models. A broad hat of black panne is trimmed on the side with a black and rose silk pompon—strands of rose silk encircling the crown. The brim of another model of black satin is rolled back smartly on the edge in front, and caught with a single black silk pompon. The new models, particularly the small shapes, are posed very low on the head, entirely concealing shingled hair, which is so ugly when seen from under a hat brim.

A useful house frock of cherry-coloured ottoman, trimmed with rows of pearl buttons in the same shade.

Gaining new strength day by day.

Wincarnis ensures a rapid return to health after illness.

¶ Only those who have suffered that intense exhaustion after illness, can realise the feeling of gratification in finding they are, day by day, gaining new strength.

¶ Countless thousands have experienced this incoming of new strength by taking Wincarnis (the wine of life).

¶ And this is the reason. Wincarnis possesses a *four-fold* power—because it is a Tonic, *and* a Restorative, *and* a Blood-builder, *and* a Nerve-invigorator—all in one.

¶ Thus it promotes new strength, *and* new blood, *and* a new nerve force, *and* new vitality—all at one time.

That is why over 10,000 doctors have recommended it.

WINCARNIS

"The Wine of Life."

is a *positive necessity* to all who are Weak, Anæmic, Nervous, Depressed, Run-down, Aged, or exhausted by illness.

Large Size	Small Size
5/-	3/-

All Wine Merchants and Licensed Grocers and Chemists sell it.

Sole Agents:

F. A. WYATT & CO., Commercial Buildings DUBLIN.

LADIES! Do not miss this opportunity! Up-to-date 1/- COOKERY BOOK *FREE.*

To obtain a copy of this book, full of delightful recipes, send a coupon from a tin of Borwick's Baking Powder, with your name and address on a plain piece of paper, place in open envelope with ½d. stamp and post to BORWICK'S, Dept. C.B., 1, Bunhill Row, London, E.C. 1.

BORWICK'S BAKING POWDER.

Specially made & sold in decorated tins for Irish homes 8d., 1/3d & 2/6.

PRODUCE AND FOOD MARKETS.

CATTLE.

LONDON METROPOLITAN CATTLE, Monday.—Entries of fat beasts were on smaller scale compared with previous Monday, and fair demand prevailed at late rates. Downs sold at 77/1, Herefords 6/10d., shorthorns 6/9 to 6/8, and Irish 6/- to 6/6. Only supplies of sheep passed off steadily. Eight stone down ram ruled at 11/- to 11/6, Kent ewes 6/8 to 7/4, and small Downs 7/- to 12/4, all per stone of 8 lbs., to sink the offal. Total supplies—547 beasts and 1,587 sheep.

BIRKENHEAD, Monday.—Supplies—1,808 cattle, and 5,032 sheep. There was a large supply of cattle for sale, but very little demand. Inferior and medium heifers made from 84d. to 9d., cows and bulls 5d. to 6½d., with a trade for good bullocks at 9d. per lb. Only a little demand for other classes. Prices ranged from 12/- to 13/- per lb., making the offal. Stimulated dressed beef—fair supplies met a very slow trade, sides making from 7½d. to 8d., exceptional quality 8½d. and 9d.

HULL, Monday.—Fair show; firm trade. Best beef at 72/6 per cwt., best heifers 70/-, good choice to white steerling sheep 1/7 per lb., large ones 5d. down 10d. to 1/-, small pork 13/- per stone, large 10/- to 11/-, bacon 8/6. Numbers—460 beasts, 14,184 sheep, 661 pigs.

GRAIN

FLOATING GRAIN CARGOES—BALTIC, Monday.—WHEAT—Large market steady, but inactive. No. 1 Northern Manitoba October-November sellers 69/-. No. 2 Northern Manitoba October-November 68/6, and 64/6, Australian January 68/-, choice white Karachi 68/6, Plate (53-lbs.) January-February 68/-, Roumanian 67/6. Market for parcels dissolved very quiet, with prices nominally against sellers. No. 1 Northern Manitoba October-November 68/6, sellers, No. 2 hard winter November 62/-, choice white Karachi 66/-, Rosafe (63-lbs.) November-December 64/6, No. 2 Manitoba—Buyers adopted reserve, but with no undue pressure to sell, prices finally unchanged to 1/- lower. Cargoes 6,500 tons.—December-January sold 49/6, do afloat sellers 47/9, November-December 48/6. Parcels quietly steady. No. 1 Northern Manitoba October-November 49/4, December-January 49/4¼, No. 2 white fat African October-November 48/9 per 480lbs. BARLEY—Quiet inquiry request, but sparingly offered, and firm. Black Sea cargoes October-November sellers 47/6, Danube ditto 47/3, Roumanian ditto 47/-, Western Canadian Nov. 43/9, Karachi do. 47/3 per 4001bs. OATS steady, but inactive. Plate January-February 29/6, sellers, March 27/9, January-February 27/6 per 330lbs.

LIVERPOOL, Monday.—There was a good attendance of buyers at the week's opening market, and a fair trade resulted at steady rates. WHEAT steady: English quoted 13/- to 13/6 per 412lbs., fine malting rail. Of imported No. 1 Northern Manitoba quoted at 72/6 per ½ hard winter 63/-, choice white Karachi 66/- all ex ship per 496lbs. FLOU

SHOOTING OF CIVIC GUARDS.

DYING MAN IDENTIFIES PHOTOGRAPH.

Dr. Louis Byrne, City Coroner, held an inquest in St. Vincent's Hospital yesterday on Civic Guard John Murrin (26), a native of Bruckless, County Donegal, who died in the hospital on Sunday, as the result of a bullet wound received near Carrick-on-Suir on Tuesday, 6th May, when Sergeant Griffin was killed.

Guard Collins, stationed at Carrick-on-Suir, said that on 5th May last, while patrolling the Cregg road, he met a man cycling on the footpath. He signalled to the man to get off the path. Instead of doing so the man put on speed, and got away. That evening at about 4.40 o'clock, he met the same man again cycling on the path. Witness backed against the wall, thinking that he would not be seen, and when within 100 yards of the man, walked over. As he did so the man fired one revolver shot from an automatic Colt.

On the following day Sergeant Griffin left the barrack along with Guard Murrin to go to the man's house. Witness recognised a photograph (produced) as that of the man who had fired at him on 5th May. The photograph was one of "Sonny" Dwyer, who lived at Cregg, Killonery, County Kilkenny.

The official records of the barrack showed that these were the premises that Griffin and Guard Murrin went to on 6th May.

Sergeant Edward Morgan, of the Dépôt, Phœnix Park, said that he visited Guard Murrin in the Hospital last Saturday. As the Guard said he was dying, witness asked if he wished to make a statement. Murrin did not reply. Witness then produced the photograph, and Murrin said: "That is the man that shot Sergeant Griffin and me. Yes, that is the man."

DEATH-BED DECLARATION.

In the presence of Dr. Kirby and witness, Murrin made the following statement:—

"I, John Murrin, having the fear of death before me, and having no hope of recovery, make the following statement:—I recognise in the photograph which I have signed the man that shot Sergeant Griffin and me. The only difference is that he looks younger in that photo. That is the man that shot Sergeant Griffin and me. Yes, that is him."

This statement Murrin signed. He also signed the photograph.

Mrs. Mary Burke said that Philip Dwyer called her about 4 o'clock on 6th May. She went out on the road, and he said: "Jesus, Mary, and Joseph." That was all he would say at first. He then said that two Guards had been shot, and asked her to go to them, while he went for a priest and doctor. She saw Guard Murrin, who asked for a drink, and said, pointing to Sergeant Griffin, "That poor fellow is dead." She then got two car cushions to lift up Guard Murrin. All this took place in the yard attached to Dwyer's house. She lived about two fields away. She saw nobody else there.

Dr. Kirby, House Surgeon, St. Vincent's Hospital, said that death was due to myelites, following gunshot wounds, and also to heart failure. He produced the bullet extracted. Murrin had been in the hospital since May 9th, except for a few days, when he went to Lourdes.

The Coroner said that it was a deplorable state of affairs that a man should shoot two Guards in the discharge of their duty. The man was about to be arrested on a minor charge, when he deliberately shot these two men, one of whom he killed outright. Murrin had his spinal cord severed. He was practically dead from the middle down. He did not see how they could bring in any verdict except one of wilful murder against the man whom Murrin had identified.

After prolonged deliberation, the jury returned the following verdict:—

"We find that John Murrin died in St. Vincent's Hospital on 19th inst., from myelites, following gunshot wounds, and, secondly, from heart failure, following septic absorption. In our opinion wilful murder, but we have not sufficient evidence as to who fired the shot."

Mr. D. O'Flaherty, State Solicitor, represented the authorities.

The remains of Guard Murrin were subsequently taken to Amiens street Station, *en route* for Bruckless, Co. Donegal.

Mr. Joseph Murrin, brother, was chief mourner, and there were present:—General O'Duffy, Chief Commissioner; Civic Guards; Deputy Commissioner Coogan, Commandant McCarthy, Assistant Commandant Casserley, Superintendent Sheridan, a detachment of 108 officers and men from the Civic Guard, together with the Civic Guard Band, and Sergeant Byrne (14 B), D.M.P.

SERIES OF OUTRAGES.

INQUIRY AT PORTRANE ASYLUM.

At Portrane (County Dublin) Branch, Mental Hospital, yesterday, an inquiry was held into the outrages which have been committed against Acting Head Attendant Breen by unknown persons, within the past three years. On one occasion Mr. Breen was fired at when walking through the grounds, and on another he was assaulted by masked men.

The inquiry arose out of a decision taken at the last meeting of the Committee of Management, that the Government should be approached with a view to taking steps to bring these attacks to an end, and to tracing "the perpetrators of these acts of blackguardism."

The inquiry was presided over by Alderman Stanley, Chairman of the Hospital Committee, and the attendance included representatives from the Ministry for Justice, the Ministry for Local Government, and the Hospital Committee.

Several witnesses were examined.

The inquiry was not open to the Press.

EARTHQUAKE IN SPAIN.

IRISH TIMES FOREIGN SERVICE.
FROM OUR OWN CORRESPONDENT.
MADRID, Monday.

An earthquake, accompanied by subterranean rumblings, which lasted about six seconds, occurred at Granada last Saturday, just before midnight. There was great alarm among the inhabitants.

President De Valera

WILL ADDRESS

A MEETING OF THE CITIZENS OF DUBLIN

IN THE

ROUND ROOM, ROTUNDA,

AT 8 O'CLOCK,

To-Morrow (Wednesday) Evening,

OCTOBER 22nd,

PRIOR TO HIS LEAVING FOR THE NORTH.

LETTERS TO THE EDITOR.

THE CHURCHES AND PEACE.

TO THE EDITOR OF THE IRISH TIMES.

SIR,—I would not be so presumptuous as to comment on the a[illegible] by our bishops but for the fact that the Primate of All Ireland has invited criticism on this vital matter. The appeal is most welcome, indeed, but we cannot help feeling that it might have been more courageous. This boundary controversy is either a gigantic fabrication of bluff—which we hope it is—on the part of the wild men of both States, or else it is fraught with a grave danger that may involve the whole of Ireland in a state of misery and ruin for generations to come.

I have refreshed my memory on points which seem to bear on the power of prayer in times of dire straits. In Acts xii., v. 7, we read that St. Peter was imprisoned by Herod, but that prayers for him were made of the Church without ceasing, and an angel came upon him, and when he had done what was out of Peter's power—had opened the prison gates and loosened his fetters—he told Peter to put on his mantle and follow him; for this Peter could do, as he had the use of his limbs, and why should the angel carry him on his shoulders? Here, I believe, we have a parallel case. I think that the heads of the various Churches need not fear to take upon themselves to suggest one or more human solutions of this vexed question, and then invite the country to ask the Almighty's blessing for it successful prosecution. For instance, the united Churches might send a joint appeal, that would be irresistible, to the heads of both States, to meet once more to endeavour to come to a friendly settlement, or even shelve the question for a term of years. We have always been taught that the Almighty helps only those who help themselves; but, so far as we can see, nobody of any great influence has got further than an endeavour to interpret correctly Article XII. of the Treaty.

If two South American States can have their differences settled satisfactorily through the joint influence of their Churches, surely it will be a sad commentary on Christianity if the Isle of Saints cannot follow their example. God knows, it is time that a halt were called to all the profligacy and colossal waste of the last few years, and that we, who have to pay the piper, should at least be allowed to live.—Yours, etc.,

R. W. COATES.

Tankersley, Co. Wicklow,
October 20th, 1924

THE PRESERVATION OF GAME.

TO THE EDITOR OF THE IRISH TIMES.

SIR,—Most of your correspondents appear to have an impression that the whole secret of successful game preservation hangs on the extent to which a shooting man can be taxed. Game in most districts has arrived at such a low ebb that the first problem sportsmen must tackle is how best we can preserve and increase the few remaining birds—not how many guns we can put in the field at 5s. or £5 a head. With the majority of the old sporting gentry gone, the question of preservation presents an entirely different aspect. As most of the present shooters in Ireland forget that game exists except when they are actually shooting it, they look upon game as something that should spring out of the earth like a mushroom.

The result is that in the breeding season no one is worrying about game preservation. In short, game in Ireland is hopelessly neglected at the most critical period. The young are devoured by vermin and shot by the pot-hunter, who recognises no close season. Speaking as one who has spent all his life at game preservation, I regret the disappearance of grouse and partridges more than any. If the shooting men in Ireland want real sport, they will have to forget the fallacy that exists with regard to partridges—that, in order to increase the stock, it is necessary to shoot the covey in the district.

My suggestions are these: Prohibit the shooting and sale of grouse and partridges in the Free State for two seasons. In the interval attack their enemies ruthlessly—hedgehogs, stoats, hawks, magpies and potting hunters. When there are enough birds to make shooting worth while, start the partridge season at the original date—September 20th or, better still, October 1st.

One of your correspondents suggests an all-round 5s. licence; another, no licence. Both suggestions seem to me suicidal. Bring shooting game within reach of everyone and there is the end of it. We have tried the "no licence" idea during the past two seasons, and it is not necessary to state the result here. Until the time arrives when game can be produced like paper marks the shooting of it must belong to those who can afford to pay. I wonder if your correspondent who suggests the prohibiting of the sale of game altogether in the Free State has tried the expense of rearing three or four thousand pheasants.—Yours, etc.,

"W. R. B."

Co. Longford, October 20th, 1924.

MR. SALKELD'S PICTURES.

TO THE EDITOR OF THE IRISH TIMES.

SIR,—My attention has been drawn to an article in your issue of the 15th inst., entitled "A Cubist's Aims." While thanking you for your appreciative notice, I would point out that among the fifty-seven pictures in my exhibition there is only one which could be called Cubistic. At his request, I showed your reviewer some Cubistic pictures hanging in a closed room behind the hall, explaining that these belonged to a purely experimental phase of my work, and were, therefore, not meant for the public. I think it was unfair of your reviewer to give the impression that my exhibition was a Cubistic one, thereby prejudicing many people who think—quite rightly, in my opinion—that Cubism, like all experiments, is for the studio alone.—Yours, etc.,

CECIL SALKELD.

32 Upper Fitzwilliam street, Dublin,
October 20th, 1924.

TOWNSEND STREET FIRE.

A detachment of the Dublin Central Fire Brigade experienced considerable difficulty in overcoming a fire in Townsend street, Dublin, yesterday morning. The outbreak occurred in Messrs. Mark's Gramaphone Stores, where there was a large quantity of inflammable celluloid material. The frames made the task of the firemen difficult. Considerable damage was done to the stock of gramaphones and accessories and electrical apparatus.

Insurance at low rates with Phœnix Assurance Co., Ltd., 10-12 Trinity street, Dublin.—(Advt.)

No fewer than 187,863 women in the United States are farm owners, 770 are farm managers, and 73,901 tenant farmers.

TERENURE HOUSING SCHEME.

LOCAL GOVERNMENT INQUIRY.

In the boardroom of the Dublin Union yesterday, Mr. P. J. Meghen, Local Government Inspector, held an inquiry into the application of the South Dublin Rural District Council for sanction to a loan of £26,000 for the purpose of building fifty-two cottages on the townland of Terenure under the Labourers (Ireland) Acts.

Mr. J. T. Doyle appeared for the Rural District Council.

Mr. R. A. Walker, LL.D. (Messrs. S. and R. C. Walker and Son), appeared for Mr. T. C. Townshend, lessee and occupier.

Messrs. Stephen Gordon and Son represented Sir F. W. Shaw, Bart., owner of the land sought to be acquired.

Mr. Doyle, supporting the application, said that it was known to all public bodies that there were hundreds and hundreds of existing houses which were unfit for human habitation, and these bodies could not carry out their duties as sanitary authorities and close these houses up, because the occupants could find no other shelter. There 162 applicants, 115 of which were in occupation of houses that were unfit for human occupation and 46 had no houses at all.

Mr. George Gallagher, Clerk to the Council, in his evidence, stated that the total amount borrowed by the Council under the Labourers Act was £158,875, and the actual repayments were £6,298 5s. 2d. The average weekly wage paid to labourers in the district of Terenure was 30s. The amount of the loan needed for the scheme was £26,000, extending over a period of fifteen years at 4½ per cent., to be paid back at the rate of £2,405 10s. per annum. The scheme would increase the poundage rate by 5.18d., and, if the rents were taken into consideration, the full amount of the poundage would be 3.65d., or a little over 3½d. in the £. The houses, which would be of two storeys, would consist of four rooms, built of concrete blocks. The cost of building would be £400 per cottage; land, £41 6s. 11d.; rates, water mains, sewers, £22 11s. 4d.; fencing, £21 9s. 5d.; legal, engineering and incidental expenses, £14 12s. 4d.—total, £500 per cottage.

Replying to the Inspector, the Clerk said that the land ought to be acquired for considerably less, but the owners had asked for a larger amount.

A LARGE AMOUNT.

The Inspector—These figures appear to be rather large?

The Clerk said that that was so, and he would be inclined to say that the houses could be built for less, and the land should be got at a reduced price. When tenders were invited he thought that the cost would be much reduced. Continuing, he said that in the first scheme the cottages cost £143 1s. 6d. each; in the second scheme the price was £194 5s. 6d., in the third £219 10s., and in the fourth £212 13s. 10d. In the 1907 scheme the cottages cost £236 2s. each.

The Inspector—And the cost to-day is double that sum.

The Clerk said that the rents had not been sufficiently high in the past. The rents for the present scheme had not yet been considered; but he would say that they would be fixed at anything from 8s. to 10s. a week.

Mr. Patrick Caffery, Chairman of the Council, in his evidence, stated that the need for houses in the Terenure district was very great. He quoted instances where families were not only overcrowded, but where they lived in one or two rooms, which were unfit for human habitation. In some cases sickness had broken out owing to defective sanitation.

A. P. McMahon, Medical Officer of Health, Terenure, said that he had condemned, as long ago as twelve years, most of the houses in which the applicants lived. There had been a great deal of sickness in the district, due, in his opinion, to the conditions in which the people lived. Very few of these houses could be made habitable.

District Nurse Sullivan also gave evidence. She mentioned that in one small room in the district there lived five children, who were threatened with tuberculosis.

Mr. Walker, on behalf of Mr. Townshend, who did not wish to oppose the scheme, said that this plot of three acres was purchased by his client with the intention of developing it as a building site. A sum of £672 was spent on it in roads, mains, drains, kerbing, etc., and he asked that these facts should be taken into consideration. The sum mentioned in the course of the inquiry—£2,150—would, he thought, be a reasonable amount.

Mr. Gordon said that Sir Frederick Shaw did not oppose the proposal, but wanted to be treated equitably by the Council.

This concluded the inquiry.

ELECTRIC LIGHT CUT OFF.

CORPORATION'S MISTAKE COSTS £10.

Yesterday, before Mr. Justice Dromgoole, K.C., in the Dublin Circuit Court, Joseph J. Curran, trading as the Irish Dairy Company and the Danish and Irish Dairy Company, at 56 Parnell street and 15 Mary street respectively, sued the Dublin Corporation for £50 damages for breach of contract in the supply of electricity.

Mr. William Black, who (instructed by Mr. O hUadhaigh, solicitor) appeared for the plaintiff, said that his client had two places of business, one at 56 Parnell street and the other at 15 Mary street. On the 3rd of June last he paid for the electric current to both premises and got a receipt for £14 4s. 3d. On June 16th employés of the Corporation came and informed him that they had been sent to cut off the electricity. He said that he had paid for it, and that he had a receipt somewhere for the amount.

They cut off the current, and for three evenings he had no light, and the shop was closed early. That was a loss to him, particularly on Saturday evening; but apart from that, he would not wish it for more than £50 to let people see that his premises were closed for want of light.

Mr. Curran bore out his counsel's statement.

Mr. Bonass, solicitor, for the defendants, said that the matter occurred owing to the plaintiff's two houses being under different names. It was an unfortunate occurrence, and the Corporation regretted it.

Judge Dromgoole said that he was satisfied that it was a pure mistake, and it happened very easily on account of the two premises in which trade was carried on. At the same time, it was a mistake for which the Corporation must be responsible. It was an unpleasant thing that the light should be cut off and the shop closed early. He gave a decree for £10.

RATHMINES PARISH VACANCY.

The Board of Nomination for the Parish of Rathmines, Diocese of Dublin, met yesterday at the Diocesan Offices, 43 Kildare street, Dublin, and adjourned till Tuesday next.

Mr. Hector Macpherson, author and journalist, has died at Edinburgh.

PARMINT
DOUBLE STRENGTH

STOPS COUGHS ENDS BAD COLDS

Grandma's Remedy For 50 Years And Still The Best

Fifty years ago Grandma used this splendid preparation, and to-day, as yesterday, it is relieving the suffering of thousands of little ones as well as grown-ups. Time has proved that there is no more efficacious remedy for coughs, colds, catarrh, hay fever, and bronchial troubles.

When you take Parmint (Double Strength) a special ingredient that it contains causes it to cling to your throat when you swallow, and there it spreads itself in a soothing, healing film over the sore, inflamed membranes, and brings instant relief. The phlegm loosens and the dry, irritated throat is soothed and relieved by a single dose. Try it. Ask your Chemist for Parmint (Double Strength), as this is guaranteed to give satisfaction in every case.

THE MONEY MARKET.

LOANS DEARER.

EXCHANGES EASIER.

With the German Loan money still tied up, funds were none too plentiful again in Lombard street, and borrowers usually had to pay ¾ to ⅞ p.c. for advances till to-day. Old loans were renewed at ¾ p.c. for a day and at 2⅞ p.c. for a week. It is hoped that a portion of the German Loan money will be released to-day, but the market is not likely to benefit to any great extent, as there is a large amount to be repaid to the Bank to-morrow. Treasury bill payments are also again in excess of maturities this week. In view of the monetary uncertainty discount rates were firm, with fine three months' bills offered at ¾ p.c. Second-hand Treasuries were changing hands at a shade over 3¼ p.c. The banks were not purchasing short bills yesterday.

Bank Rate (Discount changed July 3, 1923), 4%

60 days (fine)	3⅛%		
3 months	3⅜ 3⅛%	Trade	4 4⅛%
4 months	3⅜ 3⅛%	"	4¼ 4⅛%
6 months	4 3⅞%	"	4¼ 4 %
Loans to brokers day-to-day			3¼ 3 %
" for a week			3¼ 3¼%
Deposit allowance: Banks at call			2 %
Discount houses, at call			2 %
" at notice			2¼%

Gold was unchanged at 92s. 4d. per oz. Bar silver rose ⅛d. per oz. for both spot and forward delivery to 35¾d. and 35⅞d. respectively.

The Foreign Exchange market was quiet, and rates moved within narrow limits. Sterling on New York was easier at 4.48¾-4.49 dollars, while French and Belgian francs weakened to 86.20-86.30 and 93.55-93.75 respectively. A feature was a further appreciation in the value of Rumanian lei to 700-810 on the prospects of a loan. Norwegian kroners further improved to 31.45-31.50, but Dutch florins were firm at 11.48¾-11.49. Italian lire cheapened to 103.00-103.10. South American exchanges were on the dull side, Buenos Ayres easing to 44⅞-45 and Monte Video to 47¼-48, Rio being steady at 6⅝-6⅞. Rupees were maintained at 1s. 6d.-1s. 6⅞d., and Japanese yen were steady at 1s. 8⅛d.-1s. 8⅛d., but China rates further deteriorated. The following are closing quotations:—

—	October 20.	October 18.	Normal Rate
Alexandria	97⅛	97⅛	97⅛
Amsterdam	11.48¾ 11.49	11.48¾ 11.49¾	12.10
B. Ayres	44⅞ 45	44⅞ 45⅛	47.65
Barcelona	32.44 32.47	32.45 32.47	25.22
Berlin	18.87 billions	18.90 billions	20.40
Bombay	1/6⅛ 1/6⅜	1/6⅛ 1/6⅜	2/0
Brussels	92.65 92.75	92.95 93.45	25.22½
Calcutta	1/6½ 1/6⅝	1/6½ 1/6⅝	2/0
Christiania	31.45 31.50	31.45 31.50	18.15
Copenhagen	26.10 26.20	25.98 26.03	18.15
Cuenos-Ayres	150⅝ 151	150⅝ 151	—
Finland	178¼ 179	178¼ 179	25.22½
Greece	256 260	257 258	25.22½
Hong Kong	2/4⅛ 2/5	2/4⅛ 2/5⅛	—
Hungary	345.000	345.000	—
Italy	103.00 103.10	102.85 102.90	25.22½
Lisbon	2/5 2/5⅛	2/5 2/5⅛	2/11½
Madrid	33.45 33.47	33.45 33.47	25.22½
Mexico	2/3½ sellers	2/3½ sellers	2/4½
Montreal	4.48⅞ 4.49	4.48⅞ 4.49⅛	4.86
Montevideo	47⅞ 48	47⅞ 48¼	8/1d.
New York	4.48⅛ 4.49¼	4.48⅛ 4.49⅛	4.86
Paris	85.60 86.80	85.65 85.80	25.22
Poland	23.35 23.55	23.30 23.50	25.22½
Rio de Janeiro	6⅜ 6⅝	6⅜ 6⅝	16/1
Roumania	7.90 8.02	8.12 8.20	—
Shanghai	2/5⅛ 2/5⅜	2/5⅛ 2/6	—
Singapore	2/4⅛	2/4⅛	2/4½
Stockholm	16.87 16.89	16.87 16.89	18.15
Switzerland	23.37 23.41	23.38 23.40	25.22
Valparaiso	39.90	39.90	18.33
Vienna	319.000	319.000	—
Yokohama	1/8⅛ 1/8⅜	1/8⅛ 1/8⅜	2/—

AUSTRALIAN WOOL SALES.

The third series of wool sales opened at Sydney yesterday, when 8,053 bales were offered, of which 7,184 were sold. Private sales consisted of 1,047 bales. There was a good selection and a healthier tone, competition being nominal. Fine quality wools were in strong demand, and prices in some instances advanced 5 per cent. Comebacks participated in the improved demand. Crossbreds were firm, and lambs' wool showed no change. There was improved competition on the part of Bradford. Greasy merino realised 41d., comeback 41½d. (a record), and crossbred 37½d. (a record).

At the wool sales held at Melbourne yesterday, 87,000 bales were offered. There was strong American competition for supers, which fully equalled the opening rates. Average to good merino was a little irregular, the prices obtained being on a par to 5 per cent. below, while coarse fleeces and Burry pieces were 5 to 7½ below the opening rates. Japan and the Continent took a fair quantity; Yorkshire a little more active, and took most of the top-making wools. The highest price realised for merino was 41d., and for comebacks 38½d.

IRISH FAIRS.

LISTOWEL.—A very small fair, due to the approach of the old quarterly fixture, 28th October. Two and a half year olds (1), £13 to £16; (2), £8 to £11; year and a halves (4), £8 to £9; (2), £6 to £7; weanlings (1), £5 10s. to £7. Cows, £5 to £4; beef (only second class on offer), 50/- per cwt.; springers (1), £25 to £28; (2), £16 to £20. Pigs were up 10/- per cwt., with a market of up to 1,500, or 52/ average. Choice bacon fetched 90/- per cwt.; unfinished, 85/- per cwt.; bonions, £3 to £2 10/- apiece; youngers, 25/- to 35/- each; sows, 50/- per cwt. (D.W.).

CASTLEREA.—At this fair there was a large supply of cattle, and slow demand. Any aged cattle in good condition were in fair demand, but thin cattle remained unsold. Prices of cattle showed a drop of £2 per head from the fair of Ballinasloe a week ago. Sheep also showed a drop of from 5/- to 7/6 each. The top price for lambs was 57/6 each.

DUBLIN SHIPPING REPORT.

Wind and Weather—Light Northerly winds; dull and overcast.

Foreign Arrival—Theano, of Rotterdam (368 tons register), Captain Onnes, from Rotterdam, with a general cargo.

Coastwise Arrivals—Snowdon, from Holyhead, with goods; Pandora, from Bangor, with slates; Tynan, Ruby, from Glasgow, with coals; Priscilla, from Preston, with coals; Puffin, from Birkenhead, with coals; Slieve Donard, from Holyhead, light.

Coastwise Departures—Slieve Donard, South Stack, for Holyhead, with goods; Olive, for Heysham, with goods; Puma, for Glasgow, with goods; Patricia, for Cardiff, with goods; Lady Martin, for London, with goods; Teviot, for Silloth, with goods; Lady Longford, for Liverpool and Birkenhead, with love stock and goods; Clanwilliam, for Manchester, with porter; St. Mungo, for Birkenhead, light; Prase, for Trevor, light; Parkath, Ben Blanchy, for Liverpool, light; Glencullen, for Partington, light; Mango, for Newport, light; Pandora, for Bangor, light.

LLOYD'S MAIL NEWS.

ARLANZA, from Buenos Ayres, arr. Southampton 20.
ALMANSORA, from Southampton, arr. Santos 19.
AVON, for Southampton, left Rio de Janeiro 19.
ANDANIA, from London, arr. Montreal 19.
ANGUS MARU, for London, left Shanghai 19.
AUTHOR, for London, left Colombo 18.
ASSAYE, Bombay for Southampton, arr. Suez 19.
AQUITANIA, Southampton for New York, left Cherbourg 18.
ARAGUAYA, from the Mediterranean, arrived Southampton 20.
BAKANA, from Liverpool, arr. Galveston 19.
BROMARA, Sydney for London, arr. Suez 20.
BOUNIANT, Liverpool for Sapele, called Las Palmas 19.
BEATTON CASTLE, for London, left Port Natal 18.
BRITANNIC, from Liverpool, arr. Sydney 20.
CAVINA, for Costa Rica, left Avonmouth 19.
CHARLTON, for Liverpool, left Port Said 19.
CANADA, for Liverpool, left Quebec 18.
CERAMIC, for London, left Sydney 18.
CARLOW CASTLE, London for Natal, arr. Beira 19.
CHIRRIPO, for Santa Marta, left Hull 18.
CITY OF LODZ, Calcutta for London, arr. Colombo 20.
COUNSELLOR, from London, arr. Trinidad 16.
CRAWFORD CASTLE, London for Mauritius, arr. Port Natal 20.
DERBYSHIRE, Southampton for Bombay, arr. Port Said 20.
ELOGENES, Brisbane for London, arr. Table Bay 20.
FORBO, from Liverpool, str. Montreal 10.
ESSEX, Townsville for London, arr. Suez 20.
FRANCISCO, for Hull, left New York 18.
GUILDFORD CASTLE, London for Beira, arr. Port Natal 19.
GARTH CASTLE, Beira for London, arr. Table Bay 20.
GASCON, London for Beira, arr. Table Bay 20.
HIPPOMENES, for England, left Calcutta 17.
INTREPID, from Galveston, arr. the Mersey 20.
KEMMENDINE, for Rangoon, left Avonmouth 19.
KAMO MARU, Yokohama for London, arr. Suez 20.
KASHMIR, for London, left Colombo 20.
KENT, from the Bluff, arrived Gravesend 20.
KASHMIR, Yokohama for London, arr. Colombo 19.
KALYAN, from Kobe, arr. Suez 19.
KANDAHAR, from London, arr. Calcutta 20.
KENILWORTH CASTLE, Southampton for Port Natal, arr. Table Bay 20.
LACONIA, for New York, left Queenstown 19.
LOCHMONAR, from Vancouver, arr. the Mersey 20.
LOCHEARN, for Montreal, left Southampton 17.
MURILLO, Larache for London, arr. Las Palmas 18.
MAURA, London for Japan, arrived Shanghai 19.
MULBERA, Karachi for London, called Plymouth 20.
MAVIA, London for Bombay, arrived Malta 18.
MIRZAPORE, Bombay for London, arr. Suez 19.
MELITA, Cherbourg for Montreal, called Queenstown 19.
MITO MARU, Yokohama for London, arr. Colombo 19.
NARINDA, Calcutta for London, arr. Suez 20.
NORWEGIAN, from New Orleans, arr. the Mersey 20.
NEW BRUNSWICK, from Liverpool, arr. Galveston 18.
NEW BROOKLYN, from Lynch, arr. New Orleans 18.
NITUNIAN, from Houston, arr. the Mersey 20.
NERISSA, for Manchester, left New York 18.
NEWTON, for South America, left Swansea 18.
NIEUW AMSTERDAM, New York for Rotterdam, called Plymouth 20.
ORMONDE, from London, arr. Melbourne 20.
OONTO, Brisbane for London, left Gibraltar 19.
OSSOVA, London for Brisbane, left Naples 19.
ORANJA, from Buenos Ayres, arrived Southampton 19.
OHIO, from New York, arrived Southampton 20.
PEMAWUR, for London, left Hong Kong 20.
PAPAROA, Newport for Brisbane, str. Table Bay 19.
PERSIC, for London, left Fremantle 18.
PYLOS, from Liverpool, arr. Sydney 19.
RARENGA, from London, arr. Brisbane 20.
REPUBLIC, New York for Bremen, called Queenstown 20.
SANDOWN CASTLE, for New York, via the Tyne, left Hong Kong 20.
SENATOR, from London, arr. Barbados 19.
SUWANEE, London for Yokohama, called Hong Kong 20.
STUDENT, for East London, left Liverpool 18.
STRARD, London for the Plate, str. Rio de Janeiro 19.
TSUSHIMA MARU, Yokohama for Liverpool, called Hong Kong 20.
THORPE GRANGE, from Bahia Blanca, arr. Hull 18.
VERENTIA, for London, left New York 18.
WARNER CASTLE, from Natal, arr. Southampton 20.
WESTMORELAND, for London, left Brisbane 19.

Cunard Line Movements.

AUSONIA arr. London yesterday.
AQUITANIA, for New York, reported 203 miles west of Fastnet, 10.30 a.m. to-day.
BERENGARIA due Southampton 4 p.m. to-day.
FRANCONIA str. Liverpool at midnight on Sunday.
ANTONIA arr. Montreal on Sunday morning.
SAXONIA arr. Hamburg yesterday.
VARDULIA left London on Saturday for New York.
VOLUNTIA arr. London on Sunday.
ATHENIA arr. Montreal on Sunday.
GRACIA arr. Liverpool on Sunday.

RUGBY.

IRELAND V. NEW ZEALAND.

CAPTAIN SELECTED.

G. V. Stephenson, Queen's University, Belfast, has been selected to captain the Irish team against New Zealand at Lansdowne road on 1st November.

LONDON IRISH v. BART.'S HOSPITAL.

The visit to Norbiton of the Hospital Cup winners, St. Bart.'s, drew a good crowd to the London Irish ground on Saturday. Beiter occupied behind the scrum, the Hospital won by 3 goals (1 penalty) and 1 try (16 points) to 1 penalty goal (3 points). On a fast ground it was a very open game, always vigorous and marked by an unusual number of free kicks on both sides. D. Sullivan, late of National University, played at centre three-quarter for London Irish.

LEINSTER SCHOOLS SELECTION COMMITTEE.

The annual general meeting of the Leinster Schools representatives was held yesterday in the Rugby Union Office, 17 Westmoreland street. Present—Rev. J. Raymond (in the chair). Also present representatives from Morgan's School, Blackrock College, Masonic School, Mountjoy School, Clongowes Wood College, Presentation College, Bray; Castleknock College, Sandford Park School, Presentation College, Glasnevin; Catholic University School, Belvedere College, Wesley College, St. Andrew's College. Hon. Treasurer Leinster Branch, Mr. Edwin M. Solomons. Hon. Secretary, Mr. Victor V. Drennan. Mr. T. West was re-elected Hon. Secretary.

The following were elected on the Selection Committee:—Messrs. W. E. Crawford, Rev. J. Heelan, A. E. Le Peton, Rev. J. O'Connor, T. West.

Royal School, Dungannon, v. Methodist College, Belfast.—Played at Dungannon on Saturday, on a heavy ground, and resulted in a scoreless draw, after a game which was confined to the forwards practically throughout.

CRICKET.

M.C.C. TEAM IN AUSTRALIA.

FIRST MATCH DRAWN.

SYDNEY, October 20.

The match between Western Australia and the M.C.C. team ended here to-day in a draw favour of the visitors. Before play began Gilligan declared the M.C.C. innings closed at Saturday's total of 330 for 7 wickets. There was only a moderate attendance at the start, but later in the afternoon it increased to about 2,000. The weather was dull and muggy and the wicket slow and easy when Western Australia opened their first innings with Howard and Taaffe. They were faced by Gilligan and Tate, and off the former's third delivery, a no ball, Howard was taken at third man. With the last ball of his over, however, the English skipper dismissed Taaffe for 4, the first wicket going down with only 5 runs on the board. With 2 runs added the same bowler got rid of Herbert before he had scored with a beautiful "trimmer," and then with the total at 9 Fremantle played a ball from Tate on to his wicket. Evans joined Howard, but after scoring a couple the newcomer was clean bowled by Gilligan at 12. With Bott in Howard was run out, Sutcliffe, at deep third man, fielding the ball smartly and sending in a lightning return. Half the side were now out for 16, and 3 runs later Bott fell to a catch at third man by Hearne off Gilligan, who at this point had secured 4 wickets for 9 runs. Bryant, who came in fifth wicket down, was next partnered by Hewson, but before any addition had been made the former was dismissed for "duck" by Tate. Renfrey followed in, and before scoring gave a chance off Tate to Tyldesley, who failed to bring off a left-handed catch.

The batting continued to be very slow and unattractive. At 25 a double change in the bowling was tried, Douglas going on for Tate and Tyldesley for Gilligan. Tate's analysis at this juncture was 5 overs, 1 maiden, 9 runs, 2 wickets, and Gilligan's 6 overs, 1 maiden, 12 runs, 2 wickets. Renfrey was out leg before to Tyldesley at 35, and at 44 Hewson fell a victim to the Lancashire bowler. With the fall of this wicket lunch was taken, Millar then being 6 not out. Woolley and Douglas shared the attack at the resumption, and Fldock accompanied Millar to the wicket. The innings was brought to a conclusion when it had lasted an hour and thirty-five minutes by the dismissal of Millar, who was neatly taken in the slips off Woolley at 57.

Requiring 274 runs to avert a single innings defeat, the home side followed on, Howard and Taaffe being the first pair of batsmen, while Gilligan put on Douglas and Kilner to bowl. Although very slow, the batsmen played with much more confidence than they had shown in the first innings, and the score rose to 50 before Howard got in front of a straight delivery from Hearne. Taaffe, who had made 15, was next partnered by Herbert, and both displayed great patience and watchfulness. The newcomer was dismissed by Tyldesley at 47, and then with Taaffe and Fremantle together the tea interval was reached with the total at 57 for 2 wickets. On the game being re-started Tate and Tyldesley shared the bowling, and in the Sussex player's second over Fremantle was clean bowled for 14, Taaffe's score then being 29 and the total 63. Evans came next, and 23 runs were added before he was smartly stumped by Strudwick off the Lancashire bowler.

With Bott and Taaffe associated, the batting became much brighter, and the century was hoisted when the innings had occupied two hours and ten minutes. Nine runs later Bott was stumped off Hearne, and Bryant took his place at the wicket. Taaffe, who was now playing attractive cricket, gave a chance with his score at 97 to Woolley in the slips off Hearne, which the Kent man failed to hold. Soon afterwards Gilligan bowled nice Hearne, whose two wickets had cost 77 runs. At 157 Taaffe was caught at mid-off by the English skipper off Woolley for an excellent innings of 71. During his stay of three hours he displayed admirable patience, and among his hits were five 4's. He received a fine ovation from the crowd as he retired, in which the Englishmen heartily joined. Hewson joined Bryant, who had scored 24, but with the total unaltered the new batsman was smartly caught at the wicket off Chapman. At this point time was reached, and the match thus ended in a draw.

On the whole, the Western Australian batting was unattractive and lacked enterprise. The display of some of the men was crude, and showed inexperience. This, no doubt, was due, to some extent, to the rainy period in Western Australia, which has prevented the players obtaining regular practice. The fielding of the Englishmen was fairly good, but the bowlers are not quite tuned up yet. Scores:—

M.C.C.—First Innings.

Sandham c Bott b Taaffe	38
Sutcliffe c and b Fremantle	36
Hearne c Hewson b Fremantle	15
Woolley run out	7
A. P. F. Chapman c Fldock b Millar	34
J. W. H. T. Douglas b Fremantle	62
Kilner c Fldock b Fremantle	103
A. E. R. Gilligan not out	30
Tate not out	18
Extras	7
Total (7 wkts.)	330*

*Innings declared.

BOWLING ANALYSIS.

M.C.C.—First Innings.—Fremantle, 4 for 118; Fldock, 0 for 25; Renfrey, 0 for 31; Evans, 0 for 54; Taaffe, 1 for 76; Millar, 1 for 23; Bott, 0 for 16.

WESTERN AUSTRALIA—First Innings.

T. Howard run out	4
F. Taaffe b Gilligan	4
J. Herbert b Gilligan	0
L. Fremantle b Tate	0
Evans b Gilligan	2
L. C. Bott c Hearne b Gilligan	5
R. Bryant b Tate	0
R. Hewson b Tyldesley	8
L. Renfrey l.b.w. b Tyldesley	11
W. Millar c Tyldesley b Woolley	14
F. Fldock not out	4
Extras	8
Total	57

Second Innings.

T. Howard l.b.w. b Hearne	15
F. Taaffe

PUBLIC AMUSEMENTS.

GAIETY THEATRE.
At 7.45 FRED W. WARDEN, by arrangement with ROBERT COURTNEIDGE, presents
SYBIL COULTHURST, BILLIE BARLOW, and BERTRAM DENCH, in
THE SUCCESSFUL MUSICAL COMEDY.
"GABRIELLE."
FULL LONDON CO. AUGMENTED ORCHESTRA.
Matinees Wednesday and Saturday at 2.30.

GAIETY THEATRE.
Monday Next, for Six Nights, at 7.45.
MATINEES, WEDNESDAY and SATURDAY, 2.30.
THE GEORGE EDWARDES
DALY'S THEATRE COMPANY,
In a New and Original Musical Comedy,
KATJA
THE DANCER.
FULL LONDON COMPANY, INCLUDING
GENE GERRARD,
JOAN HAY,
and
CARL BRISSON.
USUAL PRICES. NOW BOOKING.

OLYMPIA THEATRE
(LATE EMPIRE).
TWICE NIGHTLY, 7 and 9.
SOUTH AMERICAN MUSICAL CREOLE REVUE,
"DOWN SOUTH."
IN FIVE SCENES.
An All-Star Cast, with
25 COLOURED PERFORMERS.
BOX OFFICE 11-4. 'Phone 3208.

ABBEY THEATRE.
TO-NIGHT and following nights, at 8 o'c.
Matinée Saturday, 2.30.
"THE ISLAND OF SAINTS AND HOW TO GET OUT OF IT."
By St. John Ervine.
"THE WHITEHEADED BOY."
By Lennox Robinson.
Booking at Theatre. 'Phone 3268.
And at Clery's, Lower O'Connell street.

QUEEN'S THEATRE.
TWICE NIGHTLY, 6.45 and 9. Tel., 3016.
VALENTINE DOUSDEN Presents
"EAST LYNNE."
Adapted from Mrs. Henry Wood's Immortal Novel.
PRINCESS, RATHMINES.
"SALOME,"
Starring NAZIMOVA.

METROPOLE.
"THE MARRIAGE CIRCLE,"
With
ADOLPHE MENJOU, MARIE PREVOST,
FLORENCE VIDOR, MONTE BLUE.
DAILY at 2.10, 4.25, 6.40, 8.55.

THE GRAFTON.
ALL WEEK.
MARY PHILBIN,
THE BEAUTIFUL "MERRY GO ROUND GIRL,"
IN
"FOOLS' HIGHWAY."
TIMES OF OPENING—Sundays, 8-10.30; Weekdays, 2-10.30 p.m.

GRAND CENTRAL.
LAST WEEK OF
"THE THREE MUSKETEERS."
DOUGLAS FAIRBANKS,
And a host of Stars.
THE BEST SUPER-PRODUCTION YET.
SHOWING AT 3, 5.30, and 8 p.m.

ST. PATRICK'S CATHEDRAL.
ORGAN RECITALS
By
DR. GEORGE H. P. HEWSON,
On
TO-MORROW (WEDNESDAY) AFTERNOON
at 4.45, and
THURSDAY EVENING NEXT, at 8.
Offerings for Choir Superannuation Fund.

RATHGAR PRESBYTERIAN CHURCH.
TO-NIGHT, at 8 o'clock,
IN THE LECTURE HALL,
LECTURE,
"C.O.P.E.C.: ITS SPIRIT AND AIM,"
By Miss Cunningham, B.A. (Warden Trinity Hall).
Admission Free. Visitors Invited.

ALEXANDRA COLLEGE.
MR. BOLTON WALLER on
"THE PATH TO WORLD PEACE."
FRIDAY, OCTOBER 24th, at 3.30 p.m.
Admission to Guild Members by ticket to be had on application enclosing stamped and addressed envelope) to Hon. Sec., Guild, Alexandra College.

MONKSTOWN FOOTBALL CLUB.
CINDERELLA DANCE,
On TO-MORROW (WEDNESDAY) EVENING,
At 8 o'clock, in the
METROPOLE BALLROOM.
Open to the General Public. EVENING DRESS.
ADELAIDE MELODY BAND.
ADMISSION (Payable at Door) ..... 5/-.

Y.W.C.A.
AN "AUTUMN" SALE,
In Aid of the FUNDS of the
Y.W.C.A. ROOMS, 7 LEINSTER STREET, WEST (D.V. Library Entrance),
THE GREGG HALL, 8 DAWSON STREET,
DUBLIN, on FRIDAY, OCTOBER 24th, 1924.
The Sale will be OPENED at 12 noon by
LADY MOORE.
The Stalls will include Christmas Gifts, Aprons, Pottery, Cakes, Household Stores, Sweets, Country Produce, etc.
LUNCHEONS and TEAS.
Open from 12 to 6.30. Admission 6d.

AONACH CHOLMCILLE.
A LECTURE (with Limelight Illustrations) on
THE HOLY LAND
Will be given in THE MANSION HOUSE, DUBLIN, on TUESDAY, OCTOBER 28, at 8 p.m.
Very Rev. PATRICK BOYLAN, D.D., M.A., D.Litt., Vice-President, and Professor of Sacred Scripture and Oriental Languages, St. Patrick's College, Maynooth.
Tickets, 2/6 each, at Messrs. Gill's, O'Connell street, and at 85 Iona road.

ROYAL IRISH ACADEMY OF MUSIC.
"TRINITY COLLEGE, ... ARTHUR COULTON MEMORIA... ...IZE."
SUBJECTS OF EXAMINATION:
Reading at Sight and Transposition on the Piano.
PRIZE £10.
Limits of age, 15 to 25 years.
Entrance Fee, 5/-.
The Examination will be held in NOVEMBER, 1924, at Royal Irish Academy of Music Westland Row, the last day of entry being 1st November, 1924. Entrance Forms, Regulations, and full particulars may be had on application at the Academy.
By Order,
C. E. GRAHAME HARVEY, Secretary.

GOLFERS NOTE!
TO-DAY (TUESDAY), from 4 till 6 p.m.,
IN OUR SPORTS' DEPARTMENT,
Mr. MacDERMOTT, the well-known Hermitage Professional, will give
FREE DEMONSTRATIONS OF ALL GOLF STROKES.
Private Lessons arranged.

HELY'S GOLF SCHOOL,
26/28 DAME STREET, DUBLIN.

THE CASTLE LAWN TENNIS CLUB, MALAHIDE.—A DANCE will be held in THE GRAND HOTEL, MALAHIDE, on FRIDAY, 31st INST. Dancing, 9.30-3. Tickets, 12/6 each. Clarke Barry's Band.
A. BOLTON, Malahide, Hon. Sec.

PORTADOWN MUSICAL FESTIVAL.
APRIL 21, 22, 23, 24, 25, 1925.
SYLLABUS NOW READY.
PRICE THREEPENCE.
On SALE at the VARIOUS MUSIC SHOPS, or from
THE HON. SECRETARY,
WM. WATT,
SUNNYSIDE, PORTADOWN.

THE BEST WEEK-END PAPER FOR DUBLIN
People is the "WEEKLY IRISH TIMES."
Last Edition on Sale every Saturday Morning.
Price Twopence.

ADVERTISEMENTS.
The following is the order of Advertisements in to-day's Irish Times:—
FIRST PAGE.
Births, Marriages and Deaths.
Hotels.
Shipping.
Contracts.
Lost and Found.
Situations Vacant and Wanted.
Medical.
Tuition.
Horses.
SECOND PAGE.
Cycles and Motor Cars.
FOURTH PAGE.
Amusements.
Legal Notices.
Public Notices.
NINTH PAGE.
Prospectuses.
TENTH PAGE.
Auctions.
Houses and Lands.
Specific Articles for Sale and Wanted.
Garden.
Poultry, Eggs, Dairy, &c.
Furniture.
Dress for Sale & Wanted
Music, Pianos, &c.
Horses, etc.
Business Premises.
Stabling and Grazing.
Houses to Let and Wanted.
Apartments to Let and Wanted.
Seaside and Country.
Miscellaneous.

PUBLIC AMUSEMENTS.

THEATRE ROYAL.
6.45 ..... TWICE NIGHTLY 9.0
CHAS. AUSTIN AND CO. IN
PARKER AT WEMBLEY.
"ONE LONG YELL."
Iris and Phyllis, Norman Carroll, Dave Bruce, Neil and Braddy Shaw, Jeff and Nita Mancel.
THE FOUR CHRISTIES.

INTERNATIONAL CELEBRITY SUBSCRIPTION CONCERTS.
Season 1924-1925.
Directors—Lionel Powell and Holt, London.
THEATRE ROYAL, DUBLIN
OCT. 25. NOV. 8. NOV. 22. } AT 3.
DEC. 6. FEB. 21, }
GIANTS OF MUSIC.

GALLI-CURCI,
The World's Greatest Coloratura Soprano.
NEARLY ALL SEATS SOLD.
THERE ARE ONLY A FEW SUBSCRIPTION TICKETS LEFT AT 5/6, 4/6, 3/6, 2/6.
ON SUNDAY LAST, AT THE ROYAL ALBERT HALL, LONDON, THOUSANDS OF PEOPLE WERE UNABLE TO OBTAIN ADMISSION. UNHEARD-OF PREMIUMS WERE OFFERED TO SECURE SEATS.
GET YOUR TICKET TO-DAY —AVOID DISAPPOINTMENT.
J. H. HAMILTON, THEATRE ROYAL, DUBLIN.
Telephone 3537.

TIVOLI (6.45 and 9) THEATRE
COHAN and DOROTHY
In a Comedy Sketch, "WHO'S TO BLAME?"
Isobel Belling. Moron. Frank Melvin.
The Musical Burglars. Alfred Jepson.
HORACE JONES.

LA SCALA THEATRE.
TO-DAY, 3 O'CLOCK UNTIL 10.30.
"PONJOLA,"
CYNTHIA STOCKLEY'S
Great Romance of the South African Veldt,
WITH
ANNA Q. NILSSON
AND
JAMES KIRKWOOD.
Times of Showing—4 o'clock, 6.30 and 9 o'clock.

LEGAL NOTICES.

NOTICE OF CHARITABLE BEQUESTS.

MORGAN DAVID O'CONNELL, late of the Hibernian United Service Club, Stephen's Green, Dublin, Lieut.-Col. in the Royal Army Medical Corps, Deceased.

Notice is hereby given, pursuant to the Statute 30 and 31 Vic., Cap. 54, that Colonel Morgan David O'Connell, late of the Hibernian United Service Club, Stephen's Green, Dublin, Retired Lieutenant-Colonel in the Royal Army Medical Corps, who died on the 3rd day of June, 1924, and by his Will dated the 9th day of June, 1921, bequeathed the following charitable bequests, viz.:—

To the Superior of the Roman Catholic Clergymen Association for the Celebration of Masses £300 0 0

To the Superior of the Roman Catholic Clergymen officiating at the Church of St. Mary of the Angels, Church street, Dublin, for the celebration of Masses 200 0 0

To the Maynooth Mission to China, St. Columban's College, Dalgan, County Galway, to be applied in the establishment of a burse or scholarship for the education of a Roman Catholic Priest 100 0 0

To the Father Guardian of the Roman Catholic Priests officiating at the Church of St. Mary of the Angels, Church street, Dublin for Masses 200 0 0

To the Priores of the Carmel of Lisieux Calvados, France, towards the cost of their Irish Memorial Chapel in honour of Sœur Therese of the Child Jesus 100 0 0

To the Council of Dublin of the Society of St. Vincent de Paul for the charitable works carried on by the Council of Dublin of the Society of St. Vincent de Paul in the City of Dublin... 2,000 0 0

To St. Vincent's Hospital, Stephen's Green, Dublin 1,000 0 0

For the Poor of Kilmallock, Co. Limerick, to be paid to the President and Treasurer of the Conference of St. Vincent de Paul in Kilmallock, and if there should be no such Conference, to be paid to the Parish Priest of Kilmallock, to be distributed by him for the benefit of the poor of Kilmallock 300 0 0

The Testator, by said Will, appointed his nephew, Percy Moore Joseph Bond, now of No. 3 Belgrave Square, North, Dublin, Doctor of Laws, Solicitors, to be Executors of his said Will; and the date of said Will was 2nd Codicil, was granted forth of the Principal Registry of the High Court of Justice, Saorstat Eireann, on 16th October, 1924.

Dated this 17th day of October, 1924.

THOMAS F. O'CONNELL and SON, Solicitors for Executors, 34 Kildare street, Dublin.

To the Commissioners of Charitable Donations and Bequests for Ireland, and all others whom it may concern.

IN THE GOODS OF
MORGAN DAVID O'CONNELL, late of the Hibernian United Service Club, Stephen's Green, Dublin, Lieutenant-Colonel in the Royal Army Medical Corps, Retired, Deceased.

Notice is hereby given, pursuant to 22nd and 23rd Vic., Cap. 35, that all persons claiming to be creditors of the above-named Morgan David O'Connell, deceased, who died on the 3rd day of June, 1924, are hereby required, on or before the 1st day of December, 1924, to furnish (in writing) particulars of such claims to the undersigned Solicitors for Percy Morgan Joseph Bond, c/o Messrs. Glyn, Mills, Currie and Co., 3 Whitehall place, London, W., Major R.A.M.C., and Sir John Robert O'Connell, of 34 Kildare street, Dublin, Doctor of Laws, Solicitor, the Executors of said Deceased, to whom Probate of the Will of said Deceased, with one Codicil, was granted forth of the Principal Probate Registry of the High Court of Justice in Saorstat Eireann on the 16th day of October, 1924. After said 1st day of December the Executors will distribute the assets of the said Testator, having regard only to claims of which notice and particulars have been given as above required.

Dated this 17th day of October, 1924.

THOMAS F. O'CONNELL and SON, Solicitors for Executors, 34 Kildare street, Dublin.

STATUTORY NOTICE TO CREDITORS.
In the Goods of
PHILIP GALLIGAN (otherwise known as Philip Gilligan), late of 111-113 South Circular road, Islandbridge, in the City of Dublin, Licensed Grocer, Deceased.

Notice is hereby given, pursuant to the Statute 22 and 23 Vict., Chap. 35, that all persons claiming to be Creditors of, or to have any claims against the estate of, the above Deceased, who died on or about the 18th day of July, 1924, are hereby required, on or before the 18th day of November, 1924, to furnish particulars (in writing) of such claims to the undersigned Solicitor for the Administratrix of the said Deceased, to whom Letters of Administration (Intestate) of the estate of the said Deceased were granted, on the 25th day of August, 1924, forth of Principal Probate Registry of the High Court of Justice, Saorstat Eireann.

And Notice is hereby also given that after the said 18th day of November, 1924, the said Administratrix will proceed to distribute the assets of the said Deceased, having regard only to the claims of which particulars shall have been furnished as above required.

Dated this 14th day of October, 1924.

JOHN M. CULLEN, Solicitor for the said Administratrix, 6 Bachelor's Walk, Dublin.

STATUTORY NOTICE TO CREDITORS.
In the Goods of
HUGH COYLE, late of 32 Elmgrove, Ranelagh, in the County of Dublin, Licensed Grocer, Deceased.

Notice is hereby given, pursuant to the Statute 22 and 23 Vict., Chap. 35, that all persons claiming to be Creditors of, or to have any claims against the estate of, the above Deceased, who died on or about the 16th day of November, 1923, are hereby required, on or before the 16th day of November, 1924, to furnish particulars (in writing) of such claims to the undersigned Solicitor for the Administrators of the said Deceased, to whom Letters of Administration (Intestate) of the estate of the said Deceased were granted, on the 31st day of January, 1924, forth of the Principal Probate Registry of the High Court of Justice, Saorstat Eireann.

And Notice is hereby also given that after the said 18th day of November, 1924, the said Administrators will proceed to distribute the assets of the said Deceased, having regard only to the claims of which particulars shall have been furnished as above required.

Dated this 14th day of October, 1924.

JOHN M. CULLEN, Solicitor for the said Administrators, 6 Bachelor's Walk, Dublin.

STATUTORY NOTICE TO CREDITORS.
In the Goods of
MARY ANNE DALY, late of 67 Pearse street (formerly Great Brunswick street), in the City of Dublin, Newsagent and Tobacconist, Deceased.

Notice is hereby given, pursuant to the Statute 22 and 23 Vict., Chap. 35, that all persons claiming to be Creditors of, or to have any claims against the estate of, the above Deceased, who died on or about the 9th day of July, 1924, are hereby required, on or before the 18th day of November, 1924, to furnish particulars (in writing) of such claims to the undersigned Solicitor for the Executor of the said Deceased, to whom probate of the Will of the said Deceased was granted, on the 20th day of August, 1924, forth of Principal Probate Registry of the High Court of Justice, Saorstat Eireann.

And Notice is hereby also given that after the said 18th day of November, 1924, the said Executor will proceed to distribute the assets of the said Deceased, having regard only to the claims of which particulars shall have been furnished as above required.

Dated this 14th day of October, 1924.

JOHN M. CULLEN, Solicitor for the said Executor, 6 Bachelor's Walk, Dublin.

EVENTS IN IRELAND are fully summarised in the "WEEKLY IRISH TIMES," with Illustrations. Price Twopence.

J. W. ELVERY & CO., LTD.
WATERPROOFERS AND SPORT OUTFITTERS.
CHILDREN'S CAPES & HOODS,
FROM 9/6.
HOODS SILK LINED.
CHILDREN'S FAWN & NAVY WATERPROOF COATS,
FROM 20/-.
CHILDREN'S BLACK COATS,
SOU'WESTERS, 3/9.
LADIES' WELLINGTON RUBBER BOOTS,
BLACK AND TAN, 12/6.
CHILDREN'S FROM 12/6.
POST ORDERS CAREFULLY ATTENDED TO.
ELEPHANT HOUSE,
45 & 46 LR. O'CONNELL ST., 76 MIDDLE ABBEY STREET, 34 NASSAU STREET, 65 DAWSON STREET, } DUBLIN
78 PATRICK STREET, CORK.
31 CONDUIT STREET, LONDON.

TABLE CUTLERY,
HOUSEHOLD UTENSILS.
THE CENTRAL STORES.
MAGUIRE & GATCHELL,
10 DAWSON STREET, DUBLIN.

AT THE HORSE SHOW.
Did you see the experts CUTTING 100's pure Macedonian Tobacco BY HAND, and making it BY HAND into the exquisite
BALKAN SOBRANIE CIGARETTES,
THE CHOICE OF CONNOISSEURS FOR 30 YEARS?
You can buy them at
JAMES J. FOX and CO., 119 GRAFTON STREET.
M. R. LALOR, 19 NASSAU STREET.
JAMES ROONEY, 17 SUFFOLK STREET.
KAPP and PETERSON, LTD., 85 GRAFTON STREET.
L. T. KENNY, 39 DAME STREET.
Balkan Sobranie, smoked by connoisseurs for 30 years, are made only by Albert Weinberg, 3 Carlisle street, London, W.

DAME
Fashion says "That you can get the best Dance Records at 54 DAME ST.

PUBLIC NOTICES.

SAORSTAT EIREANN.
APPOINTMENT OF FOUR JUNIOR ESTABLISHED CHEMISTS IN THE STATE LABORATORY OF SAORSTAT EIREANN.

Applications are invited for Four Vacant posts of Junior Established Chemists in the State Laboratory. The scale of salary will be £150. £10. £350 per annum, with cost of living bonus. (At present the bonus on £150 amounts to £100 13s.) The posts are pensionable under the Superannuation Acts, and will be held subject to the provisions of the Civil Service Regulation Act, 1924. Successful candidates will be required to serve one year on probation before their appointments are confirmed.

Candidates must be not less than 21 nor more than 35 years of age on the 1st November, 1924. They must have obtained an Honours B.Sc. degree or its equivalent, in Chemistry, and must be now engaged at full-time chemical work of an approved type for at least two years after graduating.

Preference will be given to candidates who have served in the National Army or who have had active service with Oglaigh na hEireann prior to the 11th July, 1921. A Selection Board, appointed by the Civil Service Commissioners, will review the qualifications of candidates for appointment, and will test their knowledge in Chemistry and Irish.

Applications giving particulars as to age, education, scientific training and experience, should be addressed, not later than the 15th November, 1924, to the Secretary, Ministry of Finance, Dublin. W.H.Co.

CHURCH ASSOCIATION.
IRISH BRANCH, 10 D'OLIER STREET, DUBLIN.
PUBLIC MEETING TO-NIGHT AT
7.30,
IN THE Y.M.C.A., ABREY STREET.
LECTURE BY CAPTAIN BARRON (London), Hon. Chaplain.
"LEST WE FORGET."
COLLECTION TO DEFRAY EXPENSES.

PHARMACEUTICAL SOCIETY OF IRELAND.
The Council of this Society will, on NOVEMBER 11, 1924, proceed to the appointment of an Examiner for the Preliminary Examination, subject to the approval of the Government of the Irish Free State.
Full particulars will be supplied by the Registrar, with whom applications should be lodged not later than the 3rd proximo.
ARTHUR T. FERRALL, Registrar, 67 Lower Mount street, Dublin.

LEGAL NOTICES.

Gazette Notice—Adjudication—Public Sittings—17.
SAORSTAT EIREANN.
HIGH COURT OF JUSTICE—IN BANKRUPTCY.
MICHAEL J. COLLINS, of Cannon street, Kells, in the County of Meath, Motor Engineer, Adjudged Bankrupt.
Dated the 7th day of October, 1924.
Public Sittings will be held before the Court, at the Law Courts, The Castle, Dublin, on Friday, the 7th day of November, 1924, and on Friday, the 21st day of November, 1924, at the hour of Eleven o'clock in the forenoon, whereat the Bankrupt is to attend, and to make a full disclosure and discovery of his estate and effects, when and where creditors may prove their debts, and at the First Sitting choose a Creditor's Assignee. At the Last Sitting the Bankrupt is required to finish his examination. All persons having in their possession any property of the Bankrupt should deliver it, and all debts due to the Bankrupt should be paid to Alfred George Hollinshead, Official Assignee, Law Courts, The Castle, Dublin, to whom creditors may forward their affidavits of debt.
W. and H. COBBE, Acting Deputy Registrar.
JOHN A. LONG, Solicitor, 74 Dame street, Dublin.

SAORSTAT EIREANN.
HIGH COURT OF JUSTICE.
In the Matter of the
COMPANIES (CONSOLIDATION) ACT, 1908,
And in the Matter of the
INDUSTRIAL AND PROVIDENT SOCIETIES ACTS, 1893 TO 1913,
And in the Matter of the
GAEL CO-OPERATIVE PRINTING, PUBLISHING, AND TRADING SOCIETY, LIMITED.
The creditors of the above-named Society are required on or before the 20th day of November, 1924, to send in their names and addresses, and the particulars of their debts or claims, and the names and addresses of their solicitors (if any), to Albert Blaine, Official Liquidator, Lower Sackville street, Dublin, Official Liquidator of the said Society, and if so required by Notice in writing from the said Official Liquidator, are by their solicitors to come in and prove their said debts and claims at the Chambers of Mr. Justice Murnaghan, Law Courts, Dublin, at such time as shall be specified by such Notice, or in default thereof they will be excluded from the benefit of any distribution made before such debts are proved.
Wednesday, the 3rd day of December, 1924, at 11 o'clock in the forenoon, at the said Chambers, is appointed for hearing and adjudicating upon the debts and claims.
Dated 20th day of October, 1924.
JOHN HEALY, Chief Clerk.

Notice of Sitting for Proof of Debts.—21.
SAORSTAT EIREANN.
IN THE HIGH COURT OF JUSTICE—IN BANKRUPTCY.
In the Matter of
MARY ANNE HOURICAN, trading as Mary Anne Reilly, of Arva, in the County of Cavan, Hardware Merchant, a Bankrupt.
A Public Sitting in this matter will be held before the Chief Registrar, at the Law Courts, The Castle, Dublin, on Monday, the 10th day of November, 1924, at the hour of eleven o'clock, forenoon, for the Proof and Admission of Debts and for the vouching of the Official Assignee's account.
A Creditor may prove his Debt at the Sitting, or send his Affidavit of Debt in the prescribed form, or his detailed account, to the under-named Official Assignee, four days previously to the Sitting in order to have the same admitted.
Dated this 20th day of October, 1924.
W. F. COOPER, Senior Assistant.
A. G. HOLLINSHEAD, Official Assignee, Law Courts, The Castle, Dublin.
WILLIAM V. SHIELDS, Solicitor for the Assignee, 6 Westmoreland street, Dublin.

Notice of Sitting for Proof of Debts.—21.
SAORSTAT EIREANN.
IN THE HIGH COURT OF JUSTICE—IN BANKRUPTCY.
In the Matter of
BERNARD McELHERNEY, of West street, otherwise Main street, Castleblayney, in the County of Monaghan, Draper, a Bankrupt.
A Public Sitting in this matter will be held before the Chief Registrar, at the Law Courts, The Castle, Dublin, on Friday, the 14th day of November, 1924, at the hour of 11 o'clock, forenoon, for the Proof and Admission of Debts and for the vouching of the Official Assignee's account.
A Creditor may prove his Debt at the Sitting, or send his Affidavit of Debt in the prescribed form, or his detailed account, to the under-named Official Assignee, four days previously to the Sitting in order to have the same admitted.
Dated this 20th day of October, 1924.
W. F. COOPER, Senior Assistant.
A. G. HOLLINSHEAD, Official Assignee, Law Courts, The Castle, Dublin.
WILLIAM V. SHIELDS, Solicitor for the Assignee, 6 Westmoreland street, Dublin.

TO-DAY'S ENGAGEMENTS.

Gaiety Theatre—"Gabrielle," 7.45 p.m.
Theatre Royal—Variettes, 6.45 and 9 p.m.
Queen's Theatre—"East Lynne," 6.45 and 9 p.m.
Olympia Theatre—"Down South," 7 and 9 p.m.
Abbey Theatre—"The Island of Saints and how to Get Out of It," and "The Whiteheaded Boy," 8 p.m.
Tivoli Theatre—Variettes, 6.45 and 9 p.m.
Princess, Rathmines—"Salome."
Metropole—"The Marriage Circle."
Grafton—"Fools' Highway," 2 to 10.30 p.m.
Grand Central—"The Three Musketeers."
La Scala Theatre—"Ponjola," 3 to 10.30 p.m.
Sheriff's Inquiry—Green street, 11 a.m.
Bray Urban Council.
Church Association—Y.M.C.A., Lower Abbey street, 8 p.m.
Central Criminal Court—Green street, 11 a.m.
Dublin Circuit Court, 11 a.m.
Catholic Truth Conference—11 a.m., Conference Mass, St. Andrew's, Westland row; 2 p.m., Father Mathew Hall, Play for Children; 8 p.m., Mansion House, Address to Men, "The Christian Family and its External Enemies."
Sixth Corpuny Girls' Brigade—Variety Concert, Parochial Hall, Belgrave square, 8 p.m.

The Irish Times.

TUESDAY, OCTOBER 21, 1924.

NEWS SUMMARY.

IRELAND.

A wireless experimenter in Dublin received five American broadcast stations during one night. A Belfast schoolboy has received New Zealand.—(Page 5.)

Mr. de Valera, who has been prohibited from entering certain parts of Northern Ireland, including Armagh, intends to address election meetings in Newry, Armagh, Dungannon and Derry.—(Page 5.)

Mr. J. P. Meghen, Local Government Inspector, in the Dublin Union Buildings yesterday, conducted an inquiry into the South Dublin Rural District Council's application for a loan of £26,000 for the erection of cottages in Terenure.—(Page 3.)

A feature of the Catholic Truth Society's Conference in Dublin yesterday was the Bishop of Clogher's paper on "The Christian Family and its Internal Enemies."—(Page 7.)

GREAT BRITAIN

More denials regarding Sir Alfred Mond's challenge over the Campbell case were made yesterday by Labour Ministers.—(Page 5.)

It is announced that New Zealand cannot participate in a British Empire Exhibition next year.—(Page 5.)

ABROAD

A 100-tons Danish schooner has made a remarkable cruise in the Arctic zone, where a missing explorer was found.—(Page 5.)

The German Government has requested President Ebert to authorise the Chancellor to dissolve the Reichstag. Herr Ebert has consented to do so.—(Page 5.)

The Prince of Wales arrived in Montreal from Ottawa yesterday, and was present at a fox hunt during the morning.—(Page 5.)

SPORTING.

At Mullingar yesterday Away won the Newbrook Plate, Louvois Prize the Mullingar Plate, Rathdrin the Directors' Plate, Dinia the October Plate, Melrush the Stand Plate and Ischevaha the County Plate.—(Page 8.)

At Lingfield Straitlace won the Lingfield Autumn Oaks.—(Page 8.)

FINANCIAL.

In London the Stock Markets were rather idle, but there was no pressure to sell, and prices kept firm.—(Page 9.)

Money in Lombard street was in short supply, and overnight loans were made at 3½ per cent. Discount rates were firm and foreign exchanges easier.—(Page 3.)

In Dublin National Loan was firm at 95½, and Compensation Stock rose ¼ to 90½. Bank of Ireland improved to 268 and Tobaccos were strong.—(Page 9.)

The British Navy.

To-day is Trafalgar Day, the anniversary of the heroic death of England's greatest Admiral in the moment of victory. To-day, too, an admiral who had the "Nelson touch" lies dead—Sir Percy Scott, whose life story is a chapter in the epical history of the Navy. Going to sea as a thirteen-year-old cadet in 1866, Scott learnt gunnery on old-fashioned muzzle-loaders which might have seen service at Trafalgar. He served in the Ashanti War, rose to be gunnery lieutenant, and distinguished himself at Alexandria in 1882, when he first displayed his remarkable genius for the effective handling of artillery. In the 'nineties he contrived telescopic sights and other appliances, revolutionising the art of gunnery. He served in the Boer War and against the Boxers; and in 1907 he hoisted the flag of a Rear-Admiral. He retired on promotion to Admiral in 1913, but soon was afloat again, testing fresh sighting apparatus; and in 1915 it fell to him to organise the artillery defence of the imperial capital against the raiding aircraft. In recent years Sir Percy devoted energy to the advocacy, in the Press and on the platform, of a new naval policy which would rely, in place of battleships, on submarines, assisted by aircraft. He held that the war had proved that capital ships had been rendered useless by the new weapons and that naval history had entered on an entirely fresh phase. His views have not met with the full concurrence of other experts; but it is true that, since the days of Cadet Scott, the problems of the Navy and its place in the world have changed almost as much as its guns.

The Service on which British greatness is founded was allowed to grow in haphazard fashion, with more credit to its enthusiastic members than to a fostering State. The Navy is, in effect, a triumph of private enterprise—a creation of passionate devotion that expected, and certainly received, but small reward. Alfred the Great first saw that England must be strong at sea, but not until the Tudors ruled was conscious effort made to build up naval strength. Even Elizabeth owed less to her Navy proper than to free-lances of the sea who were content to be repudiated when their adventures failed. In the eighteenth century Voltaire hit off the thankless attitude of Britain to her sailors by saying that in England it was customary "to execute an admiral from time to time *pour encourager les autres.*" Nelson's vessels were manned largely by smugglers turned patriots, and the privateers stung and perplexed the frigates of France, as two centuries before they had worried the galleons of Spain. Only in the nineteenth century did England become verily conscious of what she owed to her seamen, and the nation learnt gratitude to those of its children who, as if driven by an instinct for the sea like an eagle's for the sun, had wrought mightily without thought of thanks. Englishmen found in their hands a Service more loyal, efficient and in record and in ritual heroic, than any other nation had possessed on land or ocean. It had made a little island rich and free, feared in the world and mother of new nations. Its chief trial, however, was yet to come.

In the world war the British Navy decided the world's fate. Britain sent armies into the field which astonished her allies and enemies alike in their gallantry, endurance and effectiveness; but her sea power decided the issue. Earl Grey said aptly that the British Army should be considered as a projectile to be fired by the Navy; its part was to hasten, but not to decide, victory. If no British regiment had taken the field, the Central Powers might have resisted defeat for a longer time; but while Britain held the seas the end was certain. Two opinions are held still concerning the result of the Battle of Jutland; but there was no doubt when another Golden Hind steamed out with the embattled Fleet to receive the surrender of the floating forces of Germany. If the world to-day is free from a German hegemony, the admirals and men of many generations who framed the tradition of the British fleets are to be thanked. That great work still remains for the Navy there can be no doubt; for no development of aerial navigation can make the sea less than the world's high road. The League of Nations, in its tentative effort to secure the British Navy for the policing of the oceans, showed how conscious the world is that this great weapon is still the master of the *pax mundi*. The time may come when civilised States will be so closely united in common interest that the qualities of the English seamen may become the servant of the nations. While, however, the dread of war lingers, Britain must hold fast her own defences, and it must still be said—

Thus did England fight,
And shall not England smite
With Drake's strong stroke in battles yet to be?

M. Herriot's Budget.

The effect of recent political events in Germany, of which the dissolution of the Reichstag is the latest development, has yet to make itself felt in Europe. Unless Germany allows the direction of her foreign politics to fall into the hands of reactionaries, there is promise of a better feeling among the nations than any which has existed since the war. M. Herriot, the French Prime Minister, speaking at the Socialist Radicals' Congress on Sunday, referred in hopeful terms to the improving relations between France and Germany. He mentioned the negotiations for a commercial treaty which had taken place, and described the immediate consequences of the Dawes plan as "a *régime* founded on international co-operation." France, said M. Herriot, had been faced with "a choice between a policy of isolated action and a policy of association." In favouring the latter course the Government had the support of French democracy. The spirit of conciliation which appears to be developing in France is one of the most encouraging signs in Europe at the present time. The Prime Minister spoke also on the subject of the financial position, to which the Government is constrained to devote much careful thought. For the first time during ten years France is promised a budget in which expenditure will be balanced by revenue. For the first time also she will get reparations from Germany, to the extent of a milliard francs. M. Herriot promised that the unsound policy of borrowing to meet normal expenses, which ought to be covered by taxation, would be brought to an end. The new taxes with which he proposes to achieve this object will not affect food, but will apply only to acquired wealth and incomes. Thus it seems that M. Herriot is contemplating an attack on a body which hitherto has eluded the efforts of finance Ministers in all countries—the "profiteers." He intends also to make a determined attempt to frustrate the frauds and evasions which have been the means of denuding the Treasury in the past. The result of the budget, he predicts, will be a fall in the cost of living. A balanced budget certainly ought to produce this effect, since, more than anything else, it would start the exchange value of the franc on the upward path. The announcement that the Government intends to develop State monopolies is less likely to help towards a reduction in the cost of living. M. Herriot expressed his desire to alleviate the burden which high prices had imposed upon disabled soldiers. This he described as a democratic reform, coupling it with the revised salary granted to civil servants—a concession which has been wrung from the Government by the attitude of the State employés themselves. If M. Herriot can bring prosperity to the people of France, he will be doing good work in the cause of peace.

Turk and Greek.

The new Turkish Government seems to be courting deliberately the fate of Ishmael. Having defied the League of Nations in Iraq, it is preparing now to embark on another flagrant violation of the Treaty of Lausanne. That Treaty ordained a total exchange of the Christian population of Turkey with the Mohammedan population of Greece, and it was agreed that the transfer should be controlled by a Mixed Commission, whose members should be appointed by the League. Since September, 1923, more than a million Greeks and Armenians have emigrated from Asia Minor and Eastern Thrace to Greece; but the exchange did not become compulsory till the beginning of the present year. The Greek emigrants, who consist largely of old men, women and children, have suffered much hardship; but thousands of lives have been saved by the vigilance of the Mixed Commission and by the money and medical comforts which Western charity has put at its disposal. The Commission is nearing the close of its work of transfer—though not of sustenance—and a large number of Greeks is awaiting its instructions at Constantinople. At the end of last week, however, the Turkish authorities decided to take the matter into their own hands. The police, apparently, received orders to ignore the Mixed Commission and to expel all Greeks whom they chose to regard as due for exchange. Two thousand persons of all ages have been "rounded up" in the sinister Prison of the Seven Towers. They were arrested suddenly in shops and streets, and even children were dragged from sick-beds. No doubt, the Commission will protest to Geneva; Geneva will protest to Angora; Angora will shrug its shoulders and will explain that some stupid official has made a mistake. In the meanwhile many of the wretched Greeks may perish in the noisome fortress. The League of Nations cannot shirk this insolent challenge without sore loss of *prestige*.

Ireland v. New Zealand.

On Ireland has fallen the honourable test of the first international match with the New Zealand Rugby football team. Middle-aged enthusiasts remember the devastating progress of the former "All Black" team—how it ploughed its way alike through established reputations and through our insular traditions of the game. The present team has proved already that it is a worthy successor of the men of 1905. It has gone from strength to strength, and has not been beaten since it arrived in England. Last Saturday it defeated Yorkshire by 42 points against four, and it has made 103 points in three matches in the North. According to one criticism, the team's steadily increasing record of goals and tries is due to the fact that "the forwards are finding themselves at last, and the backs are acquiring the habit of scoring." That habit the Irish team must strive to discourage. Thirteen of our fifteen players have been chosen, and the selectors' work has been received with general approval. If the "All Blacks" win, there can be no question that they will have beaten the best team which, in this year of Grace, Ireland could produce. It contains, perhaps, no man of outstanding football genius, like the famous Basil Maclear; but every member of the team is a first-class player and some are brilliant. Mr. Crawford is probably the finest of living full-backs, and no Southern Irishman will complain if the seven backs from Ulster live gloriously up to the warcry of "Not an inch." Much will be expected of the Irish forwards, since forward play is in the national tradition, and since it was a forward game, at Newport, which brought the New Zealanders nearest to defeat. One thing at least seems to be certain—that the crowd at Lansdowne road on the 1st November will see a great game.

COURT AND PERSONAL.

Queen Olga of Greece, who spent most of the autumn with Queen Alexandra at Sandringham, left London yesterday for Italy, where she will remain till Christmas. Prince and Princess Viggo of Denmark have concluded their visit to London, and are now *en route* for Copenhagen. Reassuring news has been received respecting the Dowager Queen of Denmark, who is making steady progress towards recovery.

• • •

The Marquis and Marchioness of Londonderry are in residence at Wynyard Park, but will return to London at the end of the month. The Marquis and Marchioness of Sligo returned to London yesterday from Northumberland. The Marchioness of Headfort has left London for Paris. The Marqu

THE ELECTION OUTLOOK.

A CONSERVATIVE MAJORITY?

EXPERT'S VIEWS.

15 TO 30 ABOVE ALL PARTIES.

MANY ROWDY SCENES AT MEETINGS.

"The Conservatives will have a clear majority of between fifteen and thirty as the result of the British general election."

That is the prophecy made last night by a Central News correspondent who has visited many of the constituencies, but it is doubtful whether the Conservatives themselves would go so far as to commit themselves to so sweeping a forecast at the present time.

It is true that the outlook is regarded as most promising for a Unionist success, but the whole great effort that is now being made can only be crowned by electors recognising that voting is their paramount duty.

The number of abstentions at the last election was very large. It is hoped that

The Liberals are issuing a reproduction of the document, signed by Mr. Macdonald, Mr. Snowden, Mr. Jowett and Mr. J. Ammon, all members of the Government, calling a conference at Leeds in 1917 to hail the Russian revolution. The Secretary of this conference was Mr. Albert Inkpin, of the Communist Party, and a resolution was passed in favour of Councils of workmen's and soldiers' delegates being set up.

by giving every warning between now and polling day of the importance of voting, the desired clear majority may be secured.

"A stable Government," said Mr. Baldwin yesterday, "is absolutely necessary for the rebuilding of our industry and the consequent sweeping away of unemployment. Nothing short of a clear Unionist majority can possibly give Britain a rest and the rivival of trade."

Fresh denials were given yesterday of the existence of any pact between the Liberal and Unionist Parties. The fact is that such arrangements as have been made between the parties, as has been repeatedly pointed out, are in the nature of mutual understanding in the localities. These mutual understandings are a natural result from the circumstance that Unionists and Liberals are fighting Socialism.

Rowdy scenes took place at many meetings last night, and several speakers, including Mr. Clynes, were howled down.

POINTS FROM THE SPEECHES.

Lord Birkenhead (Conservative):

There is not a man in the Labour Party who had earned more than £500 a year except by preaching sedition.

The Socialists of England are the greatest imitators and plagiarists in the world. They have never had an idea of their own. They stole all their ideas from a few madmen in Germany, and their real leader was a half-baked German visionary, called Karl Marx, who invented the doctrine of class-hatred.

I believe that the majority of citizens in this country believe in an England in which there will be just consideration between employer and employed, and in the end will realise the ideal of standing together. We can face the perils with which we are encircled, and will eventually sweep away the midgets who are preaching class hatred and disunion.—At Banbury.

Mr. Baldwin (Conservative Leader):

What were you doing a year ago? I think a good many of you were asleep, and were misled by cries of dear food. I feel a good deal of anxiety about the persistent rise in food prices, which makes me doubtful of the wisdom of the reductions made by Mr. Snowden in the Budget. The policy of the Conservative Party is to increase by every means in its power the production of our own Empire. Without any taxes on food—of which there was no question—it will be possible by subsidy and preference to increase the production in the Dominions of three great staple products, namely—cotton, tobacco and sugar. To increase the world's supplies of these commodities is the only means by which we can reduce the price of food, prevent the possibility of corners, and raise our dollar payments to New York, a matter of vital importance.

The Conservatives in their efforts to improve trade will take steps to ensure the continuance of the Safeguarding of Industries Act and the Trades Facilities Act, and, above all, if their finances would stand it, would do all in their power to promote the development of our Colonies and Dominions. In the meantime, the partial relief to unemployment given by the Coalition, Conservative and Labour Governments, will be maintained by any Government to which I might belong.

There is very little trade to be done with Russia, and all the facilities for it exist under the Trade Agreement Act. The members of the Russian Government are still proclaiming their desire for a world-revolution, and it makes my blood boil to see the way that Zinoviev spoke of Britain's Prime Minister some time ago. A great cry was raised of "Hands off Russia." Surely, it was time to say to Russia, "Hands off England."—At Southend.

Mr. Churchill (Constitutionalist):

No Prime Minister has collapsed so pitifully in the hour of conflict as Mr. Macdonald. In language he has descended to a level that no Premier of this country has touched before.—At Ealing (Middlesex).

Sir W. Joynson-Hicks (Conservative):

We shall re-impose the McKenna duties in order to give some fairness between our own people and the Belgian and German nations. I say, and I think I am speaking on behalf of my colleagues, that we shall not impose Protection until such time as the trade union leaders, who themselves are Protectionists, come to us and say, "For God's sake, give us some protection against the underpaid labour of the Continent." If I am returned to power I will never give my hand to any agreement with Russia until she repents in sackcloth and ashes for the tyranny, bloodshed and murder which she has committed.—At Isleworth (Middlesex).

NORTHERN ELECTIONS.

MR. DE VALERA TO SPEAK FOR REPUBLICANS.

THE EXCLUSION ORDER.

Mr. de Valera is announced to speak at four meetings in Northern Ireland before polling day.

The first of these meetings will be in the Town Hall at Newry on Friday night; the second in St. Colum's Hall, Derry, next Sunday night; the third at Dungannon, Co. Tyrone, on Monday next, and the fourth in the City Hall, Armagh, next Tuesday night.

It is intended that he shall go to Derry by way of Sligo, where he is announced to address a meeting early in the afternoon on Sunday.

His last meeting before his departure for the North will be held in the Round Room, Rotunda, Dublin, to-morrow night.

In the course of his tour Mr. de Valera will enter the area scheduled in an order of the Northern Government excluding him and certain other persons.

In a statement made in the Northern Parliament last week, Sir Dawson Bates, the Minister for Home Affairs, said that if Mr. de Valera entered Northern Ireland the order would be served upon him immediately, and unless he complied with its terms forthwith he would be arrested, and would be liable to be charged with an offence against the regulations made under the Civil Authorities (Special Powers) Act (Northern Ireland), 1922.

BORDER COUNTIES.

NATIONALISTS MAY GO TO THE POLL.

FROM OUR SPECIAL CORRESPONDENT.

OMAGH, Monday.

The coming contest in Tyrone and Fermanagh will be one of the most interesting in the history of the constituency. In most of the Roman Catholic churches yesterday the congregations were advised to abstain from voting, but one cannot be certain that this advice will be followed by the majority of Nationalists.

Now, when party activity has begun in real earnest, one is conscious of a change in the attitude of the Nationalists towards the candidatures of the two Republican nominees. Last Friday and Saturday they were outspoken enough in their hostility to the Republican movement in general, but many are beginning to wonder if Mr. Pringle, the Unionist candidate, was not correct in his prediction that the day of the polling would disclose a solid National vote for the Republican candidates.

The nomination of these candidates has created a peculiar situation, and the Nationalists of the two counties are not slow to deliver themselves of the opinion that they have been let down by the two dominant parties in the Free State—that is to say, the Treaty supporters, as they are called, and their Republican opponents. While it may be difficult to explain or interpret this view of the situation, it is, nevertheless, true that Nationalists are beginning to ask themselves if the Boundary Commission is worth while and if there are any really substantial advantages to be gained from their inclusion in the Free State. There is no doubt whatever but that the present election will have far-reaching effects so far as the position of the Nationalists in the border counties are concerned.

The campaign on behalf of the Republican candidates was opened here last night, when Miss McArdle and Mr. Liam Healy, the Republican election organiser, addressed a meeting at Kiltyclogher, some distance outside the town of Omagh. There was a fairly good attendance, but the speakers were subjected to many interruptions.

"We want to be in the Free State," shouted one man in the crowd while Miss McArdle was talking. "Well, if you were in the Free State as long as some of us," she retorted, "you might be glad to get out of it."

Mr. Liam Healy told his audience that the aim of the Republicans was the unity and sovereignty of Ireland. The Republicans had not, he said, prevented any candidates coming forward, as had been stated. Certain people, he added, were looking for a surprise, and the result of the election in Tyrone and Fermanagh would give them the surprise of their lives.

NORTH BELFAST.

SIGNATURES REPUDIATED.

The following appeared in last night's *Belfast Telegraph*:—

SIR,—With reference to the report appearing in your paper of Saturday stating that we, the undersigned, were assentors to the nomination of Hugh Christopher Corvin as a Republican candidate for the North Belfast election, we wish to state that we know nothing whatever of this gentleman, and we neither signed a nomination form for him nor for anyone else in the present elections. The use of our names was entirely without our authority, and we emphatically repudiate it.

(Signed), Rose Lenaghan, 50 Butler street; William Trefall, 41 Ardilea street; James Morrison, 27 Mayfair street; John M'Gibben (X his mark), 38 Parkview street.

Dr. J. B. Moore, hon. secretary of the Board of Management of the Mater Infirmorum Hospital, Belfast, writes on 19th inst.:—In connection with a paragraph which appears in your later editions of yesterday (October 18), in which a Mr. Marcus, who seconded the nomination of Mr. M'Cormick as a candidate for one of the seats for County Antrim in the Imperial Parliament, and who gave his address as the "Mater Hospital, Belfast," the Board of Management of the hospital wish to state that this gentleman had no justification for giving this address. There is an extern medical student of this name on the register of students attending hospital, but, of course, the authorities of the hospital have no concern with the politics of any student.

Mr. Ramsay Macdonald (Labour Premier):

The old principles of Liberalism have been sacrificed as the result of the coalition with the Conservatives. The Labour Government has done more in seven months towards the establishment of international peace than the other Governments did in eighty years. The thirty million pounds loan to Russia would help British industries to the extent of twenty millions.—At Leicester.

Mr. Asquith (Liberal):

Personally I had nothing to do with arrangements for the withdrawal of candidates, whether Conservatives or Liberals, whose competition with one another might have confused the issue and given the Socialists a wholly delusory advantage. The old political parties have found themselves confronted with a common danger which, without any loss of identity or compromise on principle, they are making a reciprocal sacrifice to avert. I see nothing in such a procedure which violates in any way the most rigorous code of public honour and political consistency.—At Paisley.

Mr. Lloyd George (Liberal):

The Liberal Party are now engaged in two of the most magnificent schemes of social and economic reform ever undertaken in this country—namely, the establishment of security for the workers and the emancipation of the soil. The time has now come for the Liberals to release the administration of the soil from the very deadly monopoly which drew the vitality from the people. Food, shelter, industry, transport, health, and life are all involved in it. Land in towns and

(Continued on Page 6, Column 1.)

ANALYSIS OF THE RETURNS.

	Members.	Already Returned.	Straight Fights.	Triangular Contests.
London	62	5	31	26
English Boroughs	193	4	97	72
" Counties	230	9	122	98
Welsh Boroughs	11	0	5	4
" Counties	24	8	13	5
Scottish Boroughs	33	0	27	4
" Counties	38	3	23	12
North Ireland	12	2	0	0
Universities	12	1	0	0
	615	32	318	221

LISTENING-IN TO AMERICA.

DUBLIN AMATEUR'S EXPERIMENTS.

Mr. J. Gordon Lewis, a Dublin wireless experimenter, has succeeded in receiving five American stations during one night. The reception was accomplished on a straightforward circuit of two valves, with no dual amplification. Mr. Lewis has been experimenting with this circuit for many weeks, and had just completed it at 11.30 p.m., and was testing it for the first time.

Mr. Lewis writes that the first station picked up was Bournemouth, which was received at great strength. After a few minor adjustments, a lecture on physical culture was received with remarkable clarity. There was no mistaking it was an American broadcast, as the nasal accent was very pronounced. After the conclusion of the item it was announced that it was WGY, New York, that was sending.

At 12.55 a.m. the announcer at WGY said that Mr. Carl Evans Hughes, Secretary for State, would speak at the University at Albany Hall. As Albany Hall was not ready the WGY Orchestra rendered several musical items, including "The Minuet." Albany Hall was still not ready, so the song, "I Gave the World to You," followed, but the singer's name was missed owing to "atmospherics."

Albany Hall was now ready, and, being connected, rounds of applause were heard, followed by the secretary of the University introducing Mr. Hughes. The speech came through extraordinarily well, despite the fact that it had to travel some hundred miles by land line before being broadcast. In spite of "atmospherics," and Morse at times, reception of virtually the whole speech was perfect in clarity and volume. A loud-speaker was tried, and the voice could be heard a foot from the instrument.

At 2.5 a.m. a station sending out "Jazz" music was heard at fair srength, but Morse on the new wave-length was very bad, and it was with the greatest difficulty, after several attempts, that the call sign, WAAF, could be heard.

WGY was again found, with Mr. Hughes still speaking. A further search resulted in reception from a station which gave the call sign KDKA, Pittsburg, Pennsylvania. This station was also very strong. The musical items heard included a suite of three pieces, in which was the song "Mother of Mine," accompanied by a violin. The reception was as good as that of 2 LO in London. The solos were followed by a duet by a Miss Perkins and Mr. Earl Wallace Orr, and a violin solo.

At 2.48, after adjustments, a woman singing; then several songs by a Mr. Anderson were heard. This station's call sign was WHAZ; the reception was only fair The Morse at this stage became very troublesome, so a further search was made. A fifth station was picked up. The song, "For He's a jolly good fellow," was followed by the hum of general conversation—apparently a relayed social function. Morse and "atmospherics" had become so bad that it was decided, at 3.45 a.m., to discontinue the experiments.

NEW ZEALAND SPEAKING.

At 7.45 a.m. on Sunday, Eric Megaw, of Arden, Fortwillian Drive, Belfast, a schoolboy, experimenting with a home-made single valve portable wireless set, with an indoor aerial for short wave receptions and light mains connected with aerial terminal without earth connection, heard British Amateur 2 N.M. (Caterham, Surrey) calling New Zealand Amateur 4 A.K., and three minutes later heard the New Zealand Amateur's reply, "Q.S.A." ("Your signals are strong") on wave length of seventy metres.

The signals of seven American amateurs and one Canadian amateur have recently been received on this set.

TRADE LOANS ACT.

ADVISORY COMMITTEE.

The Minister for Industry and Commerce, in conjunction with the Minister for Finance, has nominated the following to be the Advisory Committee under Section 2 of the Trade Loans (Guarantee) Act:—Mr. D. Telford (Chairman), Mr. T. P. Dowdall, Mr. L. Smith Gordon, Mr. W. J. Fahy, Mr. Thomas McCloskey.

Instructions are in preparation as to the procedure to be followed by applicants intending to promote reductions in the cost of essential commodities, by means of loans or guarantees under the Act.

On the 14th inst. we published the names of the three first-named gentlemen who have been appointed under Section 2 of the Act.

Mr. Fahy is secretary to the County Cork Farmers' Association, and Mr. McCloskey is the manager of a proprietory creamery at Cashel, Co. Tipperary.

COUNTY MONAGHAN DRAINAGE.

PLEA FOR RENEWAL OF WAR MEASURE.

At a meeting last Saturday of farmers concerned in the Rockcorry, Edrigual, Kilmore, Dartrey, Freemount and Cortubber drainage areas of Cavan and Monaghan, a resolution was passed calling on the Free State Government to pass legislation to compel all farmers to clean the valley streams along their farms, as was done during the war. The resolution also requested Mr. Blythe to take a practical interest in the welfare of his constituency, "as charity should begin at home." It stated that if the Minister of Finance has money to spend on Shannon and Barrow drainage, his people in Co. Monaghan are also entitled to have their drainage schemes considered.

The Secretary was directed to forward copies of the resolution to Mr. Blythe, T.D.; Mr. Duffy, T.D.; Mr. Gorey, T.D., and Mr. Baxter, T.D.

COWS BREAK RECORDS.

MILKED THREE TIMES A DAY.

FROM OUR OWN CORRESPONDENT.

LONDON, Monday.

There are five cows at the Royal Agricultural Hall, where the London Dairy Show opens to-day, which produce so much milk that they have to be milked three times a day instead of twice. The judges in the milking competition were delayed until after nine o'clock in the evening for the final milking. One of these record-breakers is a shorthorn and four are Friesians.

One of these cows now produces more than a herd of ten average cows could produce twenty years ago, said an expert to-day. Save for the piles of forage and litter at the entrance and the actual space allotted to animals, the Dairy Show grows less and less rustic as the years go by. The machinery takes up more space every year.

Entries of cattle this year are slightly down because of the foot-and-mouth disease trouble, but many of the other entries are up. Junket-making contests are increasingly popular, and after the contests the public will be able to buy junkets made on the spot for as little as fourpence.

The Prince of Wales, the Duke of Westminster, the Duke of Marlborough, and the Earls of Sandwich, Coventry, Besaborough and De La Warr are among the exhibitors.

NORWEGIAN ELECTIONS.

NO GREAT CHANGES RECORDED.

CHRISTIANIA, Monday.

The elections to the Storting have taken place to-day. The strength of the various Parties in the old Storting was as follows:—Conservatives, 57; Left Party, 30; Communists, 29; Peasants' Party, 17; Socialists, 8. The polling has been comparatively heavy throughout the country, notwithstanding the bad weather. From 70 to 80 per cent. of the electorate voted. Only the results in about a seventh part of the country districts are known up to the present (11 o'clock p.m.), and all the town returns are outstanding. It would seem that there have been no great changes, except in some of the Eastern districts, where the Agrarians have made considerable progress.—(Reuter.)

Prince Arthur of Connaught was installed a Freemason by his father, the Duke of Connaught, Grand Master of Freemasons, at Reading.

THE CAMPBELL CASE.

MORE DENIALS BY MINISTERS.

CABINET SECRETS.

BREEZY SPEECH BY MR. J. H. THOMAS.

The controversy over the Campbell prosecution continues to be a feature of the British elections. Mr. Henderson (the Home Secretary) denied at Preston last night the allegation repeated by Sir Alfred Mond that he took a deputation to the Prime Minister in connection with the prosecution. He asked that Sir Alfred should be honourable enough and sufficiently straightforward to produce evidence to support his statement, and, failing that, to withdraw it.

Mr. A. C. Fox Davies, the Conservative candidate for Merthyr, Tydvil, said that he had no doubt there was at some time a chit written by Sir Patrick Hastings to Sir Archibald Bodkin, to the following effect:—"Dear Bodkin,—The Prime Minister objects to this prosecution, and it has got to be withdrawn. You had better see the magistrate, and see what he can do."

These chits were not intended to be permanent, and when the document went into the official registry they were destroyed.

Mr. J. H. Thomas, speaking at Aberavon, said that the first he heard of the Campbell incident was when a question about Campbell's arrest was asked in Parliament. He asked Mr. Macdonald—"What is it all about, Mac?" and he told him "This is the first I heard of it." At the Cabinet meeting Mr. Macdonald said—"Hastings is coming to explain the whole situation." Sir Patrick Hastings explained that Mr. Maxton told him that Campbell was the temporary editor, and had served in the forces. He then came to the conclusion that it would be useless to proceed with the prosecution, and withdrew it.

The Government and the Law Officers took no improper or unusual action, but were animated solely by considerations of sound national policy and precedent.—Mr. Macdonald's explanation of the affair, in his election address.

There was no party or political influence (added Mr. Thomas) brought to bear to influence Sir Patrick Hastings in his withdrawal of the prosecution. He gave this answer to Sir Alfred Mond, because Sir Alfred Mond said he would believe "Jimmy Thomas."

It has been alleged that the Prime Minister was establishing a precedent in interfering with a case. In that point I challenge Sir Alfred Mond, Mr. Lloyd George, Sir John Simon, and Lord Birkenhead. Speaking from documents in my possession, I assert that on two occasions at Cabinet meetings with Mr. Lloyd George in the chair, the present Lord Chief Justice being Attorney-General in one case, and Lord Birkenhead Attorney-General in another case, the Cabinet discussed the advisability of a prosecution, not against an unknown individual, but against *The Times*, the *Morning Post*, and two other newspapers.

The Cabinet discussion not only influenced the Attorney-General, but their instructions were not to proceed with the case unless they were sure of conviction. In view of those facts, is it not humbug for those people to say that the Labour Government did something never done by any other Government?

"All the contradictions about the case proved that the motion for an inquiry was absolutely justified," was the comment last night by Sir Alfred Mond on the denials that have followed his statement that the Home Secretary brought five gentlemen, including the Attorney-General, to see Mr. Macdonald about the case.

WRANGEL ISLAND.

SOVIET SHIP ON ITS WAY HOME.

RIGA, Monday.

The Russian transport, Krasny Oktiabr, belonging to the Soviet Expedition, which hoisted the Russian flag on Wrangel Island on August 20th, has arrived at Petropavlosk (Kamchatka), en route for Vladovistok. The transport has on board the remains of the members of Stefansson's Canadian Expedition, which were found by the American, Mr. Harry Whitney, and the Eskimos who were left on the island by the Noice Expedition of 1923.—(Reuter.)

ARMAMENT CUTS.

PRESIDENT COOLIDGE'S SUPPORT.

IRISH TIMES FOREIGN SERVICE.

FROM OUR OWN CORRESPONDENT.

WASHINGTON, Monday.

President Coolidge has come out strongly for a general reduction of armaments. In a letter endorsing the celebration of "Navy Day" on October 27, President Coolidge praises the accomplishments of the Washington Conference, held under the Harding Administration, and adds the hope that the result was only the beginning of an international programme involving the continuance of the reduction of armaments on land, sea, and air.

He declared that the Washington Conference awarded America's Navy as second to none at far less cost than under competitive building. This was a notable achievement, but it only opened the way for further cuts, both in armament and expenditure.

THEATRE STAFF ON STRIKE.

The stage staff at Derry Opera House, who are members of the Transport Workers' Union, went on strike yesterday because of the employment of a man who belongs to a different union. The result was that the scenery and effects for last night's revue had to be taken to the Opera House on trucks from the railway station by the manager and volunteers, under police protection. The performances of the revue went so smoothly that, but for the presence of police, the audience would have been unaware of the difficulties experienced behind the scenes.

PRAYERS FOR PEACE.

Speaking at an Intercession Service in the Friends' Meeting House, Dublin, yesterday, the Rev. R. M. Gwynn, F.T.C.D., said that they believed it was the will of God that Ireland should have peace. The things which united them were greater by far, and went far deeper in them, than the things which kept them apart. They believed firmly that throughout their country a real will to peace and a yearning for complete harmony and accord pulsed strongly.

The people of Ireland, he continued, were terrified at the thought of strife beginning over again, and the rulers in the North and South were also most anxious to prevent any outbreak. The favourite device of the evil one was to put suspicion and distrust into people's hearts, but every Christian should make it his duty to frustrate this devilish work.

Special prayers were then offered up for the peaceful settlement of the boundary question.

DEATH OF MRS. WEBSTER.

Mrs. Webster, who died at Chelsea last Saturday, at the age of 78, was widely known as Secretary of the Southern Irish Loyalists' Relief Association, says *The Times*. She was also at one time President of the Chelsea Branch of the Navy League, and was on the Executive of the British and Foreign Sailors' Society. For these and other philanthropic objects she worked with great devotion and organising ability, and her loss will be severely felt. She was the wife of Mr. George Kennedy Webster (late I.C.S.). The Funeral Service will be at Christ Church, Chelsea, to-day, at noon.

INDIAN REFORMS INQUIRY.

HINDUS v. MOSLEMS IN THE PUNJAB.

SIMLA, Monday.

The first Provincial official witness, Sir John Maynard, Senior member of the Punjab Government, appeared before the Reforms Inquiry Committee to-day.

In reply to a question by Sir A. Muddiman, Sir John Maynard said that he wanted first, to correct the misstatements made by Mr. Harkisham Lal, the former Minister; secondly, to present a true picture of the working of the reforms in the Punjab.

Replying to Sir Tej Bahadur Sapru, the witness said that throughout the Punjab the Government worked as a unitary, and not as a dyarchical body. If anarchy had been strictly enforced it would have broken down, particularly over the question of the Akali agitation because, while the care of the shrines was a transferred subject, the maintenance of law and order was a reserved subject, and the co-ordination and united action of these two halves was, therefore, essential.

Questioned by the Maharaja of Burdwan, Sir John explained that the admission of this defect in the system of dyarchy did not mean that it would be ended, and that more subjects would be transferred. He felt that, considering the first election had been boycotted, and in view of the financial stringency, the reforms had hardly had the time to work, and it was premature to think of making a change so soon. Moreover, not only were the electors untrained, but the extension of the Ministerial system would only intensify the bitterness in the Punjab, where the Hindus were already pressing the Governor to overrule the Moslems.

In reply to Mr. Paranjpye, Sir John said that the communal bitterness in the Punjab was due to the race for Government employment and the economic unrest of the Moslem debtor against the Hindu creditor. The voting in the Punjab Council was mainly on rural versus urban lines. He predicted that the Rural Party would be a permanent feature in Punjab politics, and he welcomed this as a wholesome sign. He maintained that, despite the financial stringency, the educational advance in the Punjab during the Reform period had been greater than in any other province. Finally, the witness characterised the Moslem demand for larger representation as unreal.—(Reuter.)

WEMBLEY EXHIBITION.

NEW ZEALAND UNABLE TO CONTINUE.

Reuter's Agency learns that the High Commissioner for New Zealand has received cabled advice from his Prime Minister that it has definitely been decided by the Dominion Government that New Zealand cannot participate in the Empire Exhibition next year. This decision has been reached after full consideration and was final.

Reuter's Agency is informed that one of the factors which influenced this decision was that a New Zealand and South Seas Exhibition on a very large scale is to be held at Dunedin next year. The expenditure and commitments are already very heavy, and postponement will prove disastrous to those who have promoted the enterprise. Many British firms are exhibiting, and the Government of New Zealand is also participating on a very large scale. It is felt that the continuance of the Exhibition at Wembley, which was unforeseen, would strongly militate against the success of the Dunedin fixture.

TWO REMBRANDTS.

RUSSIAN PRINCE'S CLAIM.

PHILADELPHIA, Monday.

Mr. Widener, the American millionaire, testifying in the preliminary hearing of the suit brought by the Russian Prince Yussupoff, to recover two Rembrandts for which Mr. Widener paid half-a-million dollars in 1921, related how, after the war, he took advantage of the financial conditions abroad to purchase famous paintings offered for sale by European galleries. The witness admitted that he was ashamed to take such an advantage, but he was impelled by a desire to leave a great art memorial in honour of his father. Mr. Widener told of inspecting Prince Yusupoff's paintings by candle-light, in a cellar beneath a London bank. They were covered with dust, he said, and the Prince had them in pawn for 45,000 dollars. Mr. Widener further described the agreement under which he paid the Prince £100,000 for the pictures, on the understanding that the Prince could buy them back under certain conditions. The Prince told me," he said, "that he had information that the Bolshevist power was passing, and that the Royalist *régime* would soon return. Under those conditions I wanted him to have the pictures when his estates were returned to him."—(Press Association Foreign Special.)

MONAGHAN FARM FIRE.

MALICE SUSPECTED.

Damage, estimated at £1,000, was done by fire, which destroyed the outbuildings at Caddagh House, Ballybay, Co. Monaghan, the property of Mr. William Graham, early on Sunday morning. The main building was saved. Stabling for thirty horses and lofts filled with hay were reduced to ashes. It is believed that the buildings were set on fire maliciously.

LARGE FAMILIES IN FRANCE

PRIZE FOR PARENTS OF QUADRUPLETS.

PARIS, Monday.

The Académie Française has awarded the "Cognacq Jay" prize of 25,000 francs, founded by M. Cognacq, to encourage large families in France, to the Debreuil family, of St. Hilaire de Vaiste, Vendee, who have ten children living. The last arrivals were quadruplets, born in 1915, and there godparents included M. Poincaré, King George V., and the Queen of the Belgians and the late Empress of Russia.—(Reuter.)

"QUO VADIS?"

POLISH TRIBUTE TO AUTHOR.

VEVEY, Monday.

The body of the Polish writer, Henri Sienkiewicz, author of "Quo Vadis?", who died here in 1916, was to-day conveyed with solemn ceremonial by a Polish commission to the station here on the first stage of the journey to Poland for re-burial. To commemorate the occasion a tablet was unveiled at the station, in the presence of M. Modzelewski, Polish Minister to Switzerland, and M. Paderewski, the former Polish Premier, by M. Chuard, the President of the Swiss Confederation. Speeches were made by M. Modzelewski, M. Motta, Swiss Federal Councillor, and by Professor Reynold, on behalf of Swiss writers.—(Reuter.)

AN OLD CONFLICT.

IRISH TIMES FOREIGN SERVICE.

FROM OUR OWN CORRESPONDENT.

PARIS, Monday.

Litigation which has been hanging fire for four centuries will come up before the First Civil Tribunal of Nice shortly. This age-old conflict is between four townships of the Alpes Maritimes, situated in the valley of the Vesubie, and the dispute concerns a tract of former feudal land which once belonged to the Counts of Savoy. Many previous attempts to settle the case have failed owing to the "obstinacy" of the litigants.

FRENCH NEWSPAPER COSTS

INCREASE IN PRICE.

PARIS, Monday.

All the French daily papers, with the exception of a few local ones, have decided to raise their price from 15 to 20 centimes, as from November 1st, owing to the high cost of paper and printing, which has increased five times since 1914, whereas the price of newspapers is at present only three times the pre war price.—(Reuter.)

ADVENTURES IN THE ARCTIC.

SUCCESSFUL SEARCH FOR LOST EXPLORER.

REMARKABLE CRUISE IN SCHOONER.

After completing an adventurous voyage to the North, the Danish schooner, Sokongen, has arrived at Aberdeen. A white-painted craft of smart appearance, it is so small that many people would think twice about crossing to the Continent in it, far less voyaging to the North. Capt. P. M. Pedersen, however, with his crew of Danes, have fought their way through icefields and sailed to Greenland and Baffin Land.

Leaving Copenhagen at the end of March, the schooner, which belongs to a Danish trading company, set out for Greenland, with stores for some of the trading stations there, and also to try to trace the whereabouts of Peter Freuchen, a Danish explorer, who left Copenhagen in 1920, and of whom nothing had been heard for three years. After a fair passage across the North Atlantic, the Sokongen reached Cape Farewell, in the South of Greenland. Thence it proceeded up Davis Strait, which runs between Greenland and Baffin Land. It encountered very bad weather, and Captain Pedersen and his crew had hard work in making their way through the ice and dodging the icebergs that were moving southwards.

After a harassing passage North Star Bay, one of the Danish company's stations, was reached, and here some stores were landed. Hearing from the Eskimos that the explorer had gone to Baffin Land, Captain Pedersen set off for Ponds Bay, in the northern part of Baffin Land. There they found Peter Freuchen, who was suffering from frostbite, and in a bad state of health. His toes had been frozen off, his food was running short, and he was living on seal, walrus, reindeer and fish, which he caught and shot. Four of the explorer's native helpers were also lost—two men and two women.

Owing to Freuchen's condition the natives had set out with dogs and sledges to try to secure assistance. Their intentions were to cross Bylot Island to Lancaster Sound and cross the ice on the Sound to the North Devon; thence they were to make their way over Jones' Sound to Ellesmere Island, and finally make their way southwards to Cape York. Owing to the severity of the winter, however, their plans were frustrated, and they had to turn back and were stranded on the north of Bylot Island, where they were discovered by Captain Pedersen, who took them and their dogs and sledges on board the schooner.

The only boat which touches Pond's Islet where the explorer was found is a Canadian police vessel, which calls there once a year to land two constables and a sergeant of the Canadian North-West Mounted Police, and take those who have been there back to Canada. The explorer, however, had evidently been taken ill after the boat had gone, and as it would not be back for another year and as the police had probably moved on, the Eskimos had set out for help.

After taking the explorer and the Eskimos on board the schooner, Captain Pedersen set out for Cape York, where he landed the natives and stores for the trading station there, at the same time taking on furs for home. Leaving Cape York, he made for Upernivik, where the explorer left the schooner to join a steamer which had arrived there and was to take him home.

After securing a supply of furs and a cargo of graphite, the Sokongen set out for this country and, on arriving at Aberdeen, the skins, which were uncured, were despatched to London. The schooner is at present lying at Aberdeen waiting orders from home.

[The Sokongen is a wooden schooner of 100 tons, fitted with an auxiliary motor engine. It was built in 1920 in Nakskov, Denmark, and owned by M. Ib. Nyboe, Copenhagen.]

BONSERVIZI MURDER.

BONOMINI'S TRIAL OPENED.

IRISH TIMES FOREIGN SERVICE.

FROM OUR OWN CORRESPONDENT.

PARIS, Monday.

Remarkable precautions to avoid incidents were taken to-day at the Palais de Justice, when the trial was opened of Bonomini, who is charged with the murder, by shooting in a well-known Paris restaurant last February, of M. Bonservizi, a personal friend of Mussolini, and correspondent in Paris of the *Popolo d'Italia*, and chief of the Fascists in France. Great interest is being taken in the case, and strong forces of police and detectives guard the entrance to the Court-room.

Prominent politicians and Deputies are to be called as witnesses, among them being M.M. Bonomi, Leon Blum, and Jean Longel, leaders of the French Socialist Party; Mme. Severine, and a Spanish exile, Miguel de Unamuno.

At to-day's hearing, Bonomini declared that he did not wish to kill Bonservizi, but his conscience urged him to strike a blow at the principles of Fascism, and to avenge his Socialist comrades who, he declared, had been the victims of oppression under Mussolini's rule.

This is the line that is likely to be taken by the defence.

UNPOPULAR TAX.

MORE TROUBLE IN PORTUGAL.

IRISH TIMES FOREIGN SERVICE.

FROM OUR OWN CORRESPONDENT.

LISBON, Monday.

Joao Da Rosa, Director of the Lisbon Commercial Association, is under arrest, together with a number of the city's most prominent merchants, all charged with sedition, following the association's attempt to close every market, shop, and store in Portugal as a protest against the Government's new taxation.

The gendarmes opened fire on the demonstrators when the striking merchants clashed with the retail shopkeepers, who are not supporting the movement.

The tax recently imposed on bottled wine, perfumes, etc., was the chief cause of the disorder.

Following a mass meeting of three thousand Lisbon business men, a proclamation was recently issued by the latter declaring the Government's action hostile to the interests of the country. Portuguese economic interests have formed a union composed of merchants and manufacturers, and this body is now closely in touch with all other discontented elements throughout the country. Further trouble is feared by the authorities.

FIRE PANIC IN CINEMA.

27 CHILDREN KILLED IN ATHENS

ATHENS, Monday.

With regard to the disaster which occurred at a cinema theatre yesterday evening as the result of a false alarm of fire, it appears that the cinema is almost exclusively frequented by children of the poorer classes, and that the attendance at the performance was unusually large.

About half-way through the performance there was a sudden cry of "fire," whereupon a panic and stampede ensued. The operator, realising that the alarm was false, continued the projections instead of turning on the lights, hoping thus to reassure the public, but instead the panic only became more intense in the darkness, and many small children fell and were trodden to death. Apparently there were no danger exits, and the efforts of the police to restore order rendered exit by the main entrance difficult.

Twenty-seven children were killed and about fifty injured.—(Reuter.)

NELSON DAY.

In the course of a Nelson Day message, the Navy League states that it views with the utmost concern the abandonment of the extension of the Naval Harbour at Singapore. The League would also resist the proposal to place the British Navy at the disposal of an international body.—(*The Times.*)

The death is announced of General von Freytag Loringhoven, the well-known writer on military affairs, who, during the war, was Chief of the Auxiliary General Staff in Berlin.—(Reuter.)

LATE NEWS.

UNEMPLOYMENT.

LABOUR FAILURE TO SOLVE IT.

CAUSE OF CRISIS.

JUNKERS MAKE A BID FOR POWER.

President Ebert has dissolved the Reichstag. The decree says that "the present Government's continuance in office, and the formation of a new Government on the lines of the present Government's internal and external policy, have been rendered impossible as a result of Parliamentary difficulties."

It is also stated in the decree that the efforts of the Chancellor to extend the present Government in order to create a trustworthy majority for the continuance of the present policy have failed definitely. As there was no other way out of the difficulty, Dr. Marx, in agreement with the entire Cabinet, requested President Ebert to dissolve the Reichstag.

THE CRISIS EXPLAINED.

WHY THE CABINET WAS DISSOLVED.

IRISH TIMES FOREIGN SERVICE.

FROM OUR OWN CORRESPONDENT.

BERLIN, Monday Night.

The German Reichstag, as a result of the Chancellor's failure to form a Coalition Ministry, is to be dissolved immediately, and new elections held.

Dr. Marx this evening formally asked Chancellor Ebert to consent to this decision of the Cabinet, and the request was at once conceded.

This dissolution ends the fourteenth post-war Governmental crisis, and, incidentally, also the unworthy political spectacle bordering on farce, which has persisted for four weeks past, and by which the Parliamentary system of government has been completely discredited.

The surface cause for the dissolution has been the resolute refusal of the small Democratic Party, numbering 28 members, to support a projected Government in which the Junkers were to have posts, and the Democrats' insistence on the withdrawal of their members, notably the Minister of Defence, Herr Gessler, from any such Government.

A deeper cause of the dissolution is found in the conflict between the Republicans and Monarchists—a conflict latent during recent years, but now, at the moment when Germany is resuming her place economically and politically as a Great Power, revived and acute. The German Nationalists, who for five years past have bitterly opposed all Republican Governments, feel that the time has come for them to attempt to seize control of the German Government.

Their "hour"—now that the Dawes Report settles the reparations question, when a successful loan flotation provides Germany with money, and French policy has assumed milder aspects—they think has now come. The Centre Party succumbed to Junker pressure, and was ready to consent to the Junkers being included in the Cabinet, but, happily, the Democrats resisted with the result—dissolution.

In the forthcoming elections Germany will decide whether the Republic is a living vital thing, or whether the Hohenzollerns in exile can pack up their trunks in preparation for their eventual return. The Prussian Landtag is also to be dissolved, the elections taking place on the same day as those for the Reichstag, probably on December 7th.

A Socialist newsagency gives the state of the elections, however, as November 23rd.

THE PRINCE OF WALES IN MONTREAL.

A MORNING FOX HUNT.

MONTREAL, Monday.

The Prince of Wales arrived here to-day from Ottawa by special train. He was welcomed by the Lieutenant-Governor, Mr. Tascherean; the Premier of Quebec, the Mayor of the city, and

THE BRITISH ELECTION.

(Continued from Page 5, Column 2.)

cities should be controlled for the benefit of those dwelling in them. The subordination of private interest in land to the public interest does not mean confiscation. The future values created by the community must belong to the community. Our land system is the worst in the world. It gives no security for enterprise.—At Walsall.

Labour candidates have been put up against Liberals in different parts of the country because they dared to vote against the Russian Loan—a loan to ruin, a loan to disruption, a loan to revolution.—At Shrewsbury.

Mr. Clynes (Labour Lord Privy Seal):

The two main reasons which induced Labour's opponents to force this election were (1), the opportunities for dishonest juggling with figures on unemployment, and (2) the chance of exploiting the Russian Treaty for unworthy party purposes. The actual number of the unemployed had been reduced, though many who were previously out of work had come on the lists as a result of the new benefits which Labour's administrative actions, as well as the measures passed by this Parliament, had enabled them to receive. From the time we took office until October there was a general admission that our work in Parliament was of a high international value, and that the more needy and deserving groups of our population received substantial benefits from what we were constantly doing. Everything is now changed, and the tremendous machinery of party organisation is set to work to create the impression that we have done nothing at all.—At Manchester.

Mr. Walsh (Labour War Minister):

We have been endeavouring to inculcate a spirit of peace in all the nations of the world, but if we continue to treat the Russians as an outcast and beyond the pale of civilised humanity, that peace cannot be obtained. The Labour Party is not going to swallow any of the principles laid before the electorate at the last election.—At Leigh.

Mr. Snowden (Labour Chancellor of the Exchequer):

Judging by what I have seen during the last week in many parts of Great Britain, I am confident that the Labour Party is going to be returned at this election in very considerably increased numbers. The Labour Government is full of work, and is looking forward to the autumn session to carry a number of measures, which have already been introduced.—At Greenfield (Colne Valley).

Sir John Simon (Liberal):

There should be a newspaper competition to elucidate the most ingenious excuse why the Premier has plunged the country into a general election. They are hunting and varied. Labour has lost its temper in the shortest time, and for the silliest reason. One of the fundamental delusions of Socialism is the presumption that nationalised industry will solve all national difficulties.—In the Spen Valley.

Mr. Neville Chamberlain (Conservative):

The Government are coming out in their true colours, and are preaching a class war with the utmost violence of statement. The Prime Minister has so far lost his dignity and control as to speak of his political opponents as "many dogs sniffing about a garbage heap," and has descended to an orgy of beerhouse vituperation. It is a realisation of the coming disaster.— At Birmingham.

Mr. Wheatley (Labour Minister of Health):

Mr. Lloyd George is the national political jester. . . . After the 1918 election he had an unexampled opportunity, which he wasted. He will never again have an opportunity of solving the housing problem, but will spend his declining years as the main support and jester of Mr. Baldwin, who will require all the encouragement he can get from the jokes of the discredited Welsh statesman, because he is one of the drowsiest leaders for many years.—At Glasgow.

ELECTION NOTES AND NEWS.

STILLORGAN CONVALESCENT HOME.

The usual monthly meeting of the Committee of Management of the Stillorgan Convalescent Home was held in the Boardroom, 5 Molesworth street, Dublin, on the 17th inst.

The carrying out of painting at the Home, it was reported, had to be partly curtailed owing to lack of funds.

The Committee acknowledged with grateful thanks a moiety of the annual grant from the Dublin Corporation.

As several inquiries have been made to the Committee and at the office as to the conditions of the legacy of the Home of £10,000, recently published, the Committee considered it desirable to issue the following statement:—

"Much publicity has recently been given in the Press to a legacy of £10,000 left to the Home by the late Mr. F. C. Pilkington, and from the papers it would appear that the Home would immediately benefit.

"The Committee of the Home are, however, informed that the legacy is not payable until after the death of the survivor of two annuitants lives, so cannot anticipate to any benefit by the legacy for a number of years. Further, under the terms of the legacy, the Home is bound to expend one moiety of the legacy in erecting a building, and the income of the other moiety is to be specially devoted to the upkeep of this new building. Consequently the ultimate benefit to the Home from this munificent legacy will not increase the general funds available for general maintenance.

"As a number of subscribers and friends of the Home have been inquiring as to when the Home may expect to benefit by this legacy, the Committee of Management think it only right to publish this statement, especially as the present overdraft of nearly £1,000 is causing them considerable anxiety."

CHAMBER OF COMMERCE.

RELIEF FROM DOUBLE TAXATION

A special meeting of the Council of the Dublin Chamber of Commerce was held yesterday in the Council Room, Commercial Buildings, when there were present:—Dr. W. Lombard Murphy (President), Messrs. Wm. Crowe (Vice-President), H. J. Millar (Deputy Vice-President), R. W. Booth, G. Brock, S. D. Budd, J. C. M. Eason, H. W. Ede, John Good, James J. Halpin, James W. Hill, Patrick Leonard, Malachi J. O'Reilly, James Shanks, W. P. Sherriff, Sir Henry McLaughlin, W. M. Calwell, Secretary, was in attendance.

Apologies for absence were received from Messrs. D. Barry, G. N. Jacob, L. W. Martin, E. F. C. Mercier, Maurice H. Stokes, and J. D. Wallis.

A draft of the evidence to be given by Mr. J. C. M. Eason, on behalf of the Chamber before the Committee on Health Insurance and Medical Services, was approved.

A letter was read from the Minister of Finance, referring to a deputation from the Chamber which waited on him some time ago, and made some suggestions for simplifying and expediting the obtaining of double taxation relief. He stated that he was prepared to make further investigation as to the possibility of having British Government officials stationed in Dublin for the purpose of certifying the amount of British income tax falling to be repaid. He also mentioned that Section 5 had been introduced into the Finance Act, 1924, to meet another point raised by the Chamber. The matter was referred for further consideration to the Trade and Commerce Committee.

In connection with the preliminary revision of the existing rail charges, the Council noted with interest the strong case made by the Ministry of Industry and Commerce for a reduction in rates. In view of the very definite reference to the Tribunal as to the revision (Railways Act, 1924, Section 28), the Chamber itself could not intervene at this stage on behalf of traders.

The President announced that Mr. Ernest Blythe, Minister of Finance, would address the ordinary general meeting of the Chamber on the 26th inst., taking for his subject "The Problem of Taxation," and that Mr. Edmund Lupton, K.C., would also speak on the proposal to build a citizens' hall.

BUSINESS FIRMS.

Requiring Women Typists or Clerks should call up 2078 (Rosse College, Stephen's Green). 349 Certificates in Shorthand, Typewriting, etc., gained by pupils since January, 1923.—(Advt.)

TEN MEN ARRESTED IN THEIR BEDS.

SEQUEL TO A RAID.

Ten young men of the farming and labouring class were arrested early on Sunday morning in connection with an armed and masked raid on the house of William Murphy at Muckenagh, near the village of Glasson, County Westmeath. The arrests were made by Superintendent Hunt, Athlone, and a force of Civic Guards. All the wanted men were in bed when the Guards arrived. They were taken to Athlone in motor cars.

The Minister for Justice has ordered the arrested men to be interned. Their names are:—Patrick Murphy, Ross; James Reid, James Slevin, Michael Duck, John McArgle, Bernard Igo, Thomas Tiernan, William Igo, of Muckenagh; Patrick Fox and Thomas Fox, of Bethlem.

The men are said to have raided Murphy's house some weeks ago. Their action is attributed to a dispute about a small farm of land which Mr. Murphy occupies.

The facts appear to be that two masked men, armed with revolvers, accompanied by another masked man who carried a shovel, entered Mr. Murphy's kitchen at 10 o'clock at night. In front of the house were other masked men. Mr. Murphy, his sister, and a neighbour were in the kitchen when the raiders entered. The leader of the gang, seeing Mr. Murphy, exclaimed: "That's him in the corner," and then ordered him to put up his hands. Mr. Murphy made a dash for his bedroom, and was followed by the leader of the gang.

After a struggle, Murphy freed himself and got upon a bed. The room being in darkness, the raider was unable to locate him. When the raider approached the bed Murphy made a drive at him with his feet, striking him in the stomach and sending him flying through the bedroom door into the kitchen, where he rolled over on the floor. Others of the raiders were in the kitchen, where they kept Miss Murphy and the neighbour covered with revolvers.

In the meantime Mr Murphy got his gun, which was unloaded, and entering the kitchen shouted "Hands up, you!" The raiders fled, and from the street they fired a number of shots at the house.

Five other men from the same locality recently completed a sentence of five months' imprisonment each in connection with a raid on Mr. Murphy's house in May last. On that occasion Mr. Murphy was put upon his knees and threatened with death unless he signed a document agreeing to pay £20 to Igo's daughter Margaret.

The ten men were taken from Athlone yesterday to an internment camp.

LONGFORD AND THE SHOPS ACT.

HALF-HOLIDAY QUESTION.

Weekly half holiday closing and half holidays for shop assistants were discussed at a meeting of the Longford Urban Council, on a report submitted by Mr. Nevin, Shops Act Inspector, to the effect that certain traders had not closed their premises on the two previous Thursdays.

A letter was read from the Shop Assistants' Union, threatening drastic action if the Council failed to enforce the Shops Act. Mr. Hunt, for the Workers' Union, said that it was unfair that a certain number of traders should be allowed to keep their shops open, while others had to remain closed. The people who kept their shops open were those who employed no person and paid no wages.

A member of the Council said that only about two dozen traders in Longford observed the Act.

Another member observed that the half holiday was driving business out of Longford to the surrounding villages.

After further discussion, the Chairman said that he would not entertain any proposal on the subject. The Council could not prosecute traders without first ascertaining the legality of such proceedings.

The matter was adjourned in order to get the advice of the Council's solicitor, who was absent on holidays.

LEGACY OF £10,000.

STILLORGAN CONVALESCENT HOME.

The usual monthly meeting of the Committee of Management of the Stillorgan Convalescent Home was held in the Boardroom, 5 Molesworth street, Dublin, on the 17th inst.

The carrying out of painting at the Home, it was reported, had to be partly curtailed owing to lack of funds.

The Committee acknowledged with grateful thanks a moiety of the annual grant from the Dublin Corporation.

As several inquiries have been made to the Committee and at the office as to the conditions of the legacy of the Home of £10,000, recently published, the Committee considered it desirable to issue the following statement:—

"Much publicity has recently been given in the Press to a legacy of £10,000 left to the Home by the late Mr. F. C. Pilkington, and from the papers it would appear that the Home would immediately benefit.

"The Committee of the Home are, however, informed that the legacy is not payable until after the death of the survivor of two annuitants lives, so cannot anticipate to any benefit by the legacy for a number of years. Further, under the terms of the legacy, the Home is bound to expend one moiety of the legacy in erecting a building, and the income of the other moiety is to be specially devoted to the upkeep of this new building. Consequently the ultimate benefit to the Home from this munificent legacy will not increase the general funds available for general maintenance.

"As a number of subscribers and friends of the Home have been inquiring as to when the Home may expect to benefit by this legacy, the Committee of Management think it only right to publish this statement, especially as the present overdraft of nearly £1,000 is causing them considerable anxiety."

CHAMBER OF COMMERCE.

RELIEF FROM DOUBLE TAXATION

A special meeting of the Council of the Dublin Chamber of Commerce was held yesterday in the Council Room, Commercial Buildings, when there were present:—Dr. W. Lombard Murphy (President), Messrs. Wm. Crowe (Vice-President), H. J. Millar (Deputy Vice-President), R. W. Booth, G. Brock, S. D. Budd, J. C. M. Eason, H. W. Ede, John Good, James J. Halpin, James W. Hill, Patrick Leonard, Malachi J. O'Reilly, James Shanks, W. P. Sherriff, Sir Henry McLaughlin, W. M. Calwell, Secretary, was in attendance.

Apologies for absence were received from Messrs. D. Barry, G. N. Jacob, L. W. Martin, E. F. C. Mercier, Maurice H. Stokes, and J. D. Wallis.

A draft of the evidence to be given by Mr. J. C. M. Eason, on behalf of the Chamber before the Committee on Health Insurance and Medical Services, was approved.

A letter was read from the Minister of Finance, referring to a deputation from the Chamber which waited on him some time ago, and made some suggestions for simplifying and expediting the obtaining of double taxation relief. He stated that he was prepared to make further investigation as to the possibility of having British Government officials stationed in Dublin for the purpose of certifying the amount of British income tax falling to be repaid. He also mentioned that Section 5 had been introduced into the Finance Act, 1924, to meet another point raised by the Chamber. The matter was referred for further consideration to the Trade and Commerce Committee.

In connection with the preliminary revision of the existing rail charges, the Council noted with interest the strong case made by the Ministry of Industry and Commerce for a reduction in rates. In view of the very definite reference to the Tribunal as to the revision (Railways Act, 1924, Section 28), the Chamber itself could not intervene at this stage on behalf of traders.

The President announced that Mr. Ernest Blythe, Minister of Finance, would address the ordinary general meeting of the Chamber on the 26th inst., taking for his subject "The Problem of Taxation," and that Mr. Edmund Lupton, K.C., would also speak on the proposal to build a citizens' hall.

BUSINESS FIRMS.

Requiring Women Typists or Clerks should call up 2078 (Rosse College, Stephen's Green). 349 Certificates in Shorthand, Typewriting, etc., gained by pupils since January, 1923.—(Advt.)

DUBLIN THEATRES.

"GABRIELLE."

The run of musical comedy at the Gaiety Theatre, Dublin, is continued this week with "Gabrielle," a play which won high favour at the earlier production here. "Gabrielle" was one of the plays on which, according to a fashion which has been adopted lately, the opinion of the provinces was taken first, and Dublin saw it before London.

It has a conventional story of love intrigue at a court which has a location to be traced only in the atlas of romance. In a reference to Gabrielle as the Chocolate Widow, avowal is made that the play follows a well-worn path, but the public is not eager for new departures in musical comedy. On its first production, "Gabrielle" was liked for neatly-turned ditties, by Helen Williams and Dougal Furber; for agreeable music, by G. H. Clutsam and Archibald Joyce; and for occasions of scenic splendour.

Mr. Robert Courtneidge, although part author of "Gabrielle," seems to have lost interest in it quickly, and Mr. Fred W. Warden now has the scenery and properties and has set them out with a touring company that is not very strong and hardly gives "Gabrielle" as good a show as it deserves. The singing last night was especially weak. The best part of the performance was the fooling by Miss Billie Barlow and Mr. Bertram Dench as a scooping baron and baroness. That the audience enjoyed hilariously. The "Laughing Duet" was especially clever. Miss Sybil Coulthurst was attractive as Gabrielle, and some of the minor parts were made amusing. The dressing would seem to indicate that the court of Sudonia had fallen behind some of its musical comedy neighbours as regards luxury and display.

THEATRE ROYAL.

One of the most amusing sketches that has been performed at the Theatre Royal for a considerable time is "Parker at Wembley," written and presented by Charles Austin. It represents a scene at the Empire Exhibition at Wembley, in which George West, Blanche Maynard, and Gus Sharland do and say things that kept the audience in roars of laughter last night. Mr. West takes the part of Parker, who, with his "missus and the baby," pays a visit to the Exhibition. Mrs. Parker strays away from her devoted husband, leaving him in charge of the baby, while she is having a good time with the men she meets. It is excellent fun. The Famous Four Christies appear in a series of group and individual poses, some of which represent classical Grecian subjects. They present feats of muscular strength. A lady member of the party dances with grace and artistry. Nell and Braddy Shaw, in a vaudeville entertainment; Norman Carroll, comedian; Iris and Phyllis, juvenile musicians and comedy artistes; Dave Bruce, humorous pianologue; and Jeff and Nita Mandell, Spanish versatile entertainers, complete the programme.

QUEEN'S THEATRE.

The attraction at the Queen's Theatre this week is "East Lynne," from the novel by Mrs. Henry Woods. Valentine Vousden as Archibald Carlyle leaves nothing to be desired; May Fitzpatrick as Lady Isabel is very good, if restrained. Mr. P. O'Flanagan as Francis Levison, the villain, is very typical. He does not mar his acting with over-emphasis. Louise Grafton as Cornelia Carlyle, acts faithfully, and with J. B. Carrickford, as "Jo" Lamb, supplies the humour. The cast also includes:—Tom Moran, as Richard Hare; Barry McDunphy, as Justice Hare; Peter MacCormack, as Lord Mountsevern; Pearl O'Donnell, as Barbara Hare; Molly Douglas, as Joyce; Maud Bowes, as Susanne, and Annie McShane, as Willie Carlyle.

ABBEY THEATRE.

Mr. St. John Ervine's "The Island of Saints and how to get out of it," and Mr. Lennox Robinson's comedy, "The White-headed Boy," are the attractions at the Abbey Theatre this week. Mr. Ervine's play with the absurd title is so didactic that there is no room for drama within its four corners, and its dialogue seldom rises above the level of the commonplace: still it is interesting as a milestone on the road travelled by the Abbey to popular esteem. Mr. Robinson's work is classic in its way. This week's performance is carried through with all the old success by Miss Allgood, Mrs. Crowe, Miss Delany, Mr. Dolan, Mr. Arthur Shields, and the rest.

Not a few go to the Abbey regularly, "not for the discourse, but the music there." The programme of Dr. Larchet's orchestra for the week is:—Prelude, "Carmen"; Selection, "Thais" (Massenet); "Dance Macabre" (Saint-Saens); "Serenade" (Chaminade).

OLYMPIA THEATRE.

The presentation by Will Garland of "Down South," described as a coloured revue, was well received by large attendances in the Olympia Theatre last night. The revue includes much dancing, and the choruses are well sung. The comedy parts were numerous and well filled. J. Mounsey and Bert Russell especially proving good artistes. The Male Sextette gave well-rendered vocal items, and the singing of the Creole Beauties was also commendable. Andy Clark, Bert Russell, and H. Brown contributed special dances, and principal parts were ably filled by Stella Dawson, Myrtle Grove, E. Minto, Rosie Garland, Hilda Brown, Juno Grundy, Miss Peare, and Jasper White and Will Garland. Mabel Wadham was the conductress. The orchestra music did much for the success of the production.

TIVOLI THEATRE.

The programme at the Tivoli Theatre this week is good. An entertaining item is that of the Musical Burglars, who, on a variety of instruments, contribute popular pieces. Joe Cohan and Anna Dorothy, in a comedy sketch, "Who's to Blame," show skilful acting. Alfred Jepson, baritone, sang three very pleasing songs; Kathleen Rayburn, comedienne and dancer, gave some good exhibitions of step dancing. In a comedy, "The Lady Conductor," Horace Jones and partner were amusing. Moron, in burlesque comedy, was a welcome contributor. Frank Malvin, as "Slim Jim," the village postman, was funny.

NEW ISSUE.

PETER WALKER (WARRINGTON) AND ROBERT CAIN AND SONS, LIMITED.

Through the Midland Bank, London, and branches (Belfast Banking Company in Northern Ireland), the General Investors and Trustees, Limited, is to-day making an offer for sale of 1,000,000 8 per cent. Preference Shares of £1 each at par in Peter Walker (Warrington) and Robert Cain and Sons, Limited, the big Lancashire brewery amalgamation which was floated in October, 1921, with an issued capital of £2,000,000 in per cent. Preference Shares, £2,000,000 Ordinary Shares, as well as £2,000,000 7 per cent. First Mortgage Debentures. The Preference Shares were taken by Robert Cain and Sons, Limited, as part of the purchase price, and for family reasons following the death of Sir W. E. Cain, Bart., a moiety of these shares is now available and is being offered for public subscription. Since the amalgamated company was floated dividends of 10 per cent. for 1922, 9 per cent. for 1923 and 4 per cent. interim for the current year have been paid. For the two completed periods since the amalgamation the balances of profit—after providing for Government taxation—has been as follows:—1921-22, £542,035; 1922-23, £542,225. After providing for Debenture interest and sinking fund charges, there was available for distribution £407,545 and £302,926 respectively, while the Preference dividend requires £160,000 a year. In these periods £220,000 was placed to reserve. The last Consolidated Balance Sheet, September, 1923, shows assets £6,685,192, and liabilities, apart from share capital, £2,353,222, leaving a balance of assets of £4,431,970, or a surplus of £2,431,970 over and above the £2,000,000 8 per cent. Cumulative Preference Shares. It will be seen from these figures that, as to capital and dividends, the Preference Shares now offered are amply covered. The shares now offered are payable 5s. on application and 15s. on acceptance, and purchasers will be entitled to receive a full half year's dividend on 31st March next. Applications may be made on the form attached to the prospectus on page 9, and the list will close on or before Friday next, October 24th.

EVERY IRISH MOTOR USER

should buy Ireland's motoring paper, "The Motor News." Best value. Last issue, 92 pages, price 2d. Keeps you up-to-date. Order special Olympia report issue now.—Eason's, 54 Upper O'Connell street, Dublin.—(Advt.)

DUBLIN AND THE PROVINCES.

DUBLIN.

LONDON CITY MISSION.—A meeting of the Monkstown Auxiliary of the London City Mission was held in the Vestry of Monkstown Church last week, when addresses were delivered by Mr. George Pearce, Scottish and Irish Secretary, and Mr. Jesse Reed, missionary to gas workers. It was stated that the work was carried on along interdenominational lines by 250 missionaries. Many of the missionaries have been recruited from the ranks of the men among whom they now work. Mr. R. Phillips Rogers, who has been connected with the movement for thirty years, gave some account of the practical work done in the slums.

LOOKING FOR A BED.—At Drumcondra yesterday, John Kilbride and Denis Hart, no addresses, were charged with loitering on the premises, Rockfield, Artane, last Wednesday. Charles Stimson, the caretaker at Rockfield, said that at 11 p.m. he was having a look round, and came upon defendants "tinkering" with the fowl-house door. The witness was armed with a shot-gun, and he "stuck the men up" and handed them over to the police. Kilbride handed in an Army discharge, and said that the £20 was due to him by the Army authorities. They merely wanted to have a "shake down" for the night, and had no intention of committing a robbery. The cases were dismissed.

BLACKROCK DEBATING SOCIETY.—The Blackrock Literary and Debating Society made the following selections last Saturday night:—Chairman, Dr. J. P. Brennan; Vice-Chairman, Mr. Sidney Orr; Hon. Treasurer, Mr. W. J. Branagan, and Hon. Secretary, Mr. T. J. McKenna. The next meeting of the Society will be held on Saturday, November 1st, when the motion, "That the League of Nations is not a factor for world peace" will be debated.

ALL-NIGHT DANCES.—An all-night dance, in aid of the Jubilee Nurses' Association, will take place in La Scala Ballroom, Sackville street, Dublin, next Friday night. The management of the building announces that several all-night dances will be held during the season.

OLD GENERAL POST OFFICE.—Engineers yesterday inspected the ruined front of the old General Post Office, in Sackville street. An examination of the roof of the portico and the supporting columns is to be made.

GIRLS' BRIGADE ENTERTAINMENT.—The 6th Company of the Girls' Brigade will give a variety concert in the Parochial Hall, Belgrave square, this evening, at 8 o'clock. The programme will include musical and dramatic sketches and dancing.

PASSENGERS BY B. AND I. LINE, VIA LIVERPOOL.

Arrivals.—Sir Arthur Chance, Dr. Lahiff, J. Oliver, J. M'Crolcy, Miss Davy, W. A. Burns, Miss Burns, W. Bond, Mrs. Bond, G. Noblett, J. Noblett, H. Brady, H. A. Sullivan, H. Alton, J. M'Donald, H. Jones, Mrs. Jones, E. Donald, Miss Littleton, Miss Carey, Miss Philippa, etc.

Departures.—Mrs. Kent, Mrs. Channing, Miss Galvin, G. B. Waters, Dr. and Mrs. Delaney, Mr. and Mrs. Webb, Colonel and Mrs. Mangle, Captain and Mrs. Mostyn, R. M. Hayes, Mrs. Despard, F. H. Pim, Archdeacon of Cashel, T. M'Auley, Dr. Carrie, Miss Crane Colonel and Mrs. Scott Moore, Mr. and Mrs. Searey, J. C. Elliott, J. Kennedy, F. Fitzpatrick, F. Larkin, F. Gaul, M. Foster, W. H. Walsh, K. B. M'Kenzie, Miss Crane.

CONNAUGHT.

MAN RULED BY SISTERS.—When Mary Malia summoned her husband at Williamstown, Co. Galway, for £17 due for maintenance, it was stated that the marriage took place fourteen years ago, but the parties had not lived together, as the husband's sisters would not allow him to take his wife to the house. The Court made an order that the defendant should pay his wife £17, the balance due since a previous order had been made, and said that if he did not pay he would be sent to prison. The defendant said that he might as well off there as he was at home. He was willing to take in his wife, but his sisters would not let him.

6 A.M. DRINKING FACILITIES.—The magistrate at Carrick-on-Shannon has given the local publicans permission to open their premises on the next fair day at six o'clock in the morning.

LEINSTER.

WOMAN COMMITTED.—Sheriff's officers arrested Mrs. Angela McGlashan at her residence, "Brookfield," Jobstown, near Tallaght, Co. Dublin, yesterday, on an order made by the High Court on September 30. On a previous occasion when the officers went to carry out the order Mrs. McGlashan, who had evaded eviction several times before, was ill in bed. Yesterday when the bailiffs arrived she was still confined to bed, but, as two doctors gave it as their opinion that she was able to be removed, she was taken away, after she had dressed herself, in a motor car by two bailiffs. The order commits Mrs. McGlashan to prison for refusing to obey a previous order of the Court to render vacant possession of the lands involved in the case of Jellett v. M'Glashan.

DROGHEDA SESSIONS.—Drogheda Circuit Court opened yesterday. Patrick Farrell, Trinity street, Drogheda, was sentenced to six months' imprisonment, with hard labour, for the larceny of six sheep. In the only other criminal case—a charge of forgery of a cheque for £22 against Thomas M'Court, of Swords—the judge passed a sentence of six months' imprisonment, but directed that it be not executed until further order, the accused man to give personal bail and that of his father in £50 to be of good behaviour for two years.

WICKLOW MOTOR CYCLE ACCIDENT.—Michael Kearns, Ballincarrig, Rathdrum, was knocked down by a motor cycle driven by Mr. John Bergin, Rossles, Sydney Parade, Dublin, and with Mr. W. M. Dyer, National Bank, Wicklow, on the pillion seat, at Merrymeeting, Wicklow, on Sunday afternoon. Kearns sustained a broken leg. Mr. Bergin's injuries are serious, but his companion escaped with a few scratches. Both patients, after some attention on the roadside, were conveyed to the County Hospital and detained.

LONGFORD PRICES.—Our Longford Correspondent writes:—As a result of a visit from an organiser of the Counties Licensed Grocers' Association of Ireland, fifty publicans in Longford have signed an undertaking to increase the prices for porter and stout by one penny, from Tuesday, the 21st, which is fair day in Longford.

ALLEGED LARCENY OF BOOTS.

DISAGREEMENT OF JURY.

John Byrne, an engine driver, and Michael Horgan, a fireman, employed on the Great Southern and Western Railway, were charged at the Central Criminal Court, Dublin, before Mr. Justice Sullivan and a jury, yesterday, with having on the 17th of April last stolen from a goods train a case containing twelve pairs of boots, consigned from Kettering to Dundrum, Co. Tipperary.

Mr. Carrigan, K.C., and Mr. Dudley White (instructed by the Chief State Solicitor), prosecuted.

Mr. W. J. Gleeson (instructed by Mr. Joseph Gleeson) appeared for Horgan, and Mr. P. H. O'Brien, solicitor, for Byrne.

Stating the case, Mr. Carrigan said that the boots were in a wagon next to the engine on which both the prisoners were. The train left the North Wall for Kingsbridge and it was found on arrival at the latter station that the seal of the wagon had been broken and one of two cases of boots had disappeared. It was noticed that someone with greasy boots and with cinders adhering to the soles had stood on the lever of the wagon in such a position as a person would stand to reach the seal. Counsel suggested that on the way the case of boots was thrown out to someone in league with the accused.

Both the accused men gave evidence and denied the charge.

A locomotive foreman, who was called on behalf of the State said, in cross-examination, that Horgan was an upright, honest man, with nothing recorded against him; and that Byrne had always had a very good character.

The jury, after an absence of over an hour, could not agree and were discharged. The case was adjourned until the next sittings of the Central Criminal Court, and the accused men were allowed out on bail.

BANK CLERKSHIPS (MALE).

Since January, 1921, 287 Students of SKERRY'S COLLEGE, 76 St. Stephen's Green, Dublin, were successful at Bank exams.—viz., National 106, Bank of Ireland 46, Munster and Leinster 44, Hibernian 44, Provincial 33, Ulster 7, Northern 3, Royal 2, Westminster and Parr's 2.—(Advt.)

MUNSTER.

DOCTORS' UNION.—The necessity for organising to protect and promote the interests of doctors, was the subject of an address delivered by Dr. Thomas Hennessy, Secretary of the Irish Medical Committee, to the members of the County Clare Medical Association. He advocated medical service on a contributory basis, and described the present rate of remuneration for doctors as a miserable one. All present at the meeting signed a pledge binding themselves to resign, their positions, or adopt any other course deemed advisable by the Irish Medical Committee, as a means of securing satisfactory conditions of medical service in Ireland. A resolution was unanimously adopted, declaring that there was an urgent need for organisation among the medical profession in Ireland; that the first requisite to such organisation was money, and that the members were prepared to contribute.

BARLEY PROTECTION.—East Cork Farmers' Association has passed a resolution calling on the Government to impose a tax on imported barley and malt. The resolution is to be forwarded to Dáil members who are to be asked to press for legislation without delay. The Association also requests the Government to allow profits arising out of sugar beet cultivation to be exempt from income tax for the next five years.

ABUSING A CHARITY.—Several boys were fined 1s. and costs at Tarbert, County Limerick, for the larceny of timber from the Glin Demesne. The Knight of Glin said that he gave firewood to poor people during the winter, and wished to protect his property. He asked that only nominal fines should be imposed.

EMIGRANT WITHOUT PAPERS.—Richard de Visine, of Antwerp, was landed at Queenstown from the Canadian Pacific liner Melita early on Sunday morning, as he was not in possession of identification papers or passport for landing in Canada.

7,000 GUN LICENCES IN CLARE.—When fining Roger Sheehy, of the Crusheen district of County Clare, £1 and costs for being in possession of a shot gun without a licence, the Magistrate at Ennis said that 7,000 licences had been issued in the county.

MILKMEN DEFY LAW.—It has been reported to the Kilrush, County Clare, Urban Council that 54 milkmen refuse to register in accordance with the law.

ULSTER.

DUMFRIES QUARRY ACCIDENT.—The inquest into the death of Henry McKinney, a quarry worker, who received injuries at Dumfries, County Donegal, and died in a Londonderry hospital, was resumed yesterday. A representative of the Free State Board of Works was present, as the accident happened in Donegal. A verdict of accidental death was returned.

LITERARY SOCIETY.—At the opening meeting of Cavan Literary Society, Professor B. F. Shields, National University, Dublin, delivered an address on "Economic Germany, 1913 and 1923," which was illustrated by lantern slides. A discussion followed.

Primroses were found growing in a field between Bohermabreena and Glenasmole Valley, near Tallaght, County Dublin, last Saturday.

Captain S. B. Griffin, Wellington Lodge, Serpentine avenue, Ballsbridge, Dublin, is taking care of a stray carrier pigeon, marked 21453 and other figures and letters.

NORTHERN IRELAND.

BELFAST HOUSING.—Several of the housing schemes in Belfast are nearing completion. Applications are pouring in for the houses in course of erection on the Donegall avenue site, where provision is being made for about 200 dwellings of the non-parlour type. The houses will contain a kitchen, small bedroom, and scullery on the ground floor, and two bedrooms on the first floor. It is stated that the weekly payments to cover annuity of principal and interest, corporation rates, ground rent, and insurance spread over the loan period of 35 years, will be approximately 9s. 2d. to 9s. 8d. weekly for houses without baths, and 9s. 11d. to 10s. 5d. for houses with baths.

BELFAST MOTOR CAR ACCIDENTS.—Mr. Thomas Jones, aged 80, of Wellington Park terrace, Belfast, of Messrs. Jones, Brothers, and Daley, box and packing case manufacturers, who was injured in a motor car accident in the Dublin road, Belfast, last Saturday night, died yesterday afternoon. Mr. Jones was returning from a funeral when the accident occurred. — James Doogan, aged 45, baker's delivery man, Kashmir road, Belfast, was admitted to hospital yesterday afternoon, suffering from injuries sustained in a motor car accident in the Antrim road.

WIFE AND HUSBAND'S DEBTS.—At Belfast Quarter Sessions yesterday Margaret Thompson, Rickamore, Templepatrick, sued Thomas Corbett, Templepatrick, contractor, for £50 damages, for the illegal seizure of her furniture on account of a civil bill decree against her husband, Hugh Thompson. The plaintiff said that all the furniture in her house was bought by herself. The defendant's bailiffs seized portion of it in satisfaction of a decree against her husband. Her husband gave her 15s. a week to keep the house. He was a farm labourer. The Judge held that the furniture was Mrs. Thompson's, and that she was entitled to refuse to pay her husband's debts. She was, therefore, entitled to a decree for £18. The defendant had seized at his risk.

OMAGH COTTAGE RENTS.—Omagh Rural Council last Saturday considered a letter from the Ministry of Home Affairs, stating that it had instructed an inspector to hold an inquiry into the matter. The Council to increase the rents of labourers' cottages. A member thought that it was "a very high-handed action" on the part of the Ministry.

Messrs. R. Hunniford and W. Dwyer, stationmasters at Newcastle and Holywood, respectively, are exchanging posts.

Mr. W. H. Patterson, general manager of the Dundalk and Newry Steampacket Company, has been appointed French Consul for the ports of Newry and Drogheda.

Members of the congregation have presented Portadown Presbyterian Church with a set of silver and flint glass Communion cups.

Mr. Reginald Anketell, principal of Colebrooke National School, Brookeborough, Co. Tyrone, has been appointed principal of Downhill School, Castlerock.

GOVERNMENT CLERKS.

PROTEST BY NON-PERMANENT STAFF.

A meeting of the non-permanent Government Clerks' Association was held last evening in the Molesworth Hall, Dublin, to protest against the Government's proposal to appoint to permanent posts only such temporary officers as are successful in competitive examinations.

Mr. W. P. Humphries, Chairman of the Association, said that there were 3,000 temporary employés in the service of the Government—some with twenty years' continuous service—and all were liable to dismissal at a week's or a month's notice. A competitive examination for Government shorthand-typists had been recently announced, and he was afraid that this was an attempt to get in the thin end of the wedge.

Was it the intention that young girls fresh from school should supersede those who had been in the service for several years?

Mr. Byrne proposed—"That this meeting is of opinion that the action of the Government in making arrangements affecting the employment of the temporary staffs without consulting the staffs concerned is a direct violation of the principles laid down by them for the settlement of disputes between employers and employés; that we emphatically protest against the Government's proposal to appoint to permanent posts only such temporary officers as are successful in competitive examinations, and that we demand that the question be submitted to arbitration."

Mr. Byrne said that the ex-National soldiers when sitting in competitive examination were allowed 400 marks out of a total of 1,200, but the temporary clerks in the service of the Government were not allowed a single mark.

The resolution was unanimously adopted.

Mrs. Flora Drummond, one of the leaders of the suffragette movement in its early days, was married last Saturday at Marylebone Town Hall to Mr. Adam Simpson, a mechanical engineer.

Paris telephone exchanges are testing a new system to supersede the buzzing sound when a number is engaged. A voice from an automatic gramophone apparatus repeats, "Engaged, engaged, engaged."

BROADCASTING.

TO-DAY

The letters "S.B." signify a simultaneous broadcast from the station mentioned.

LONDON (2L.O)—365 Metres.

1.0-2.0—Time Signal from Greenwich. Concert. The "2LO" Trio and May Phillips (soprano). 3.15-3.45—Transmission to Schools: "British Birds." 4.0-5.0—Organ and Orchestral Music. "The Domestic Cat." 5.30-6.15—Children's Entertainment. 6.45-6.55—An appeal on behalf of the King's Services Choir, by Sir Henry Walford Davies. 7.0—Time Signal from Big Ben, Weather Forecast and 1st General News Bulletin. Mr. Archibald Haddon (The B.B.C. Dramatic Critic). Local News. 7.30—Grace Gordon (soprano), Arnold Beauvais (harp), Vivian Foster ("The Vicar of Mirth"). The "2LO" Military Band. 9.30—Time Signal from Greenwich, Weather Forecast and 2nd General News Bulletin. The British Commonwealth of Nations — (II.): Australia." Local News. 10.0—Concert Programme. 10.30—Close. Announcer: R. F. Palmer.

BIRMINGHAM (5IT)—475 Metres.

5.30-6.30—Orchestra. 6.0-6.30—Women's topics. 6.30-6.48 — Children's Entertainment. 7.0 — Weather Forecast and News. Archibald Haddon, Local News. 7.30—Orchestra. 8.0—R. M. Kent: "The Life of Nelson." Edna Godfrey-Turner, Frank W. Fean, Edna Lester, William Macready. Songs by Sydney Palmer (flute). Sea Chanties by the "SIT" Octet. Harold Casey (baritone). Station Orchestra. 9.30—Weather Forecast and News. Local News. Eric Nelson: Episodes continued. 10.30—Close. Announcer: J. C. S. Paterson.

BOURNEMOUTH (2BM)—385 Metres.

5.30-6.30—"2BM" Station Orchestra. 6.30-6.45—Children's Entertainment. 7.0—Weather Forecast and News. Local News. 7.30—Winifred Mollie (contralto), Robert Sturtivant (baritone). The Wireless Orchestra. The Royal Bath Hotel Dance Orchestra. 9.10.—"2LO" Military Band. 9.30—Weather Forecast and News. Local News. 10.0—Robert Sturtivant. Orchestra. 11.0—Close. Announcer: John H. Raymond.

CARDIFF (5WA)—353 Metres.

3.0-3.30—Transmission to Schools. 3.30-4.0—The Station Trio. 4.0-4.45—The Carlton Orchestra. 5.0-5.45—"5WA" Five O'Clock: Vocal

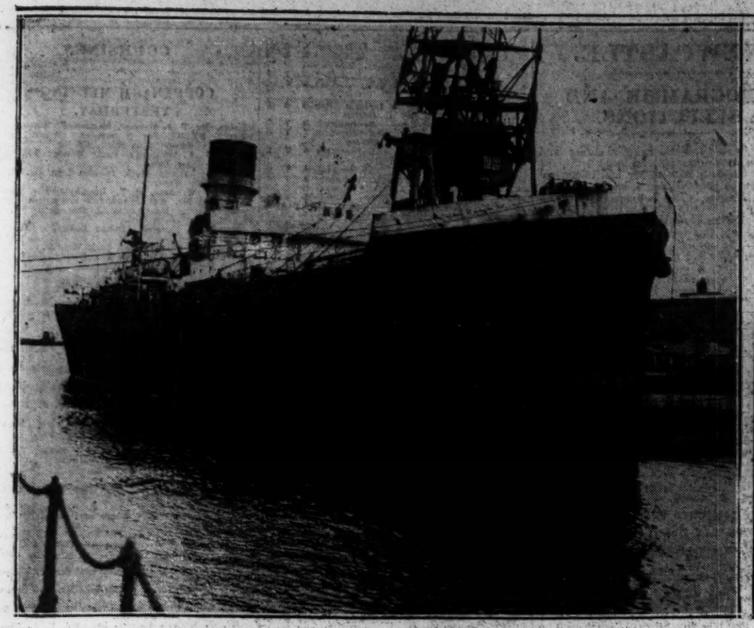

The Bardie, which went ashore at the Lizard last August, arrived at Belfast yesterday for repairs.

The P. & O. Liner, Rasmak, which arrived in Belfast during the week-end for fittings and machinery.

MICHAELMAS LAW TERM.

HEAVY LIST OF CASES.

Michaelmas sittings of the High Court of Justice will be formally opened at Dublin Castle on Saturday, when the judges will arrange the lists as far as possible. No trials of any importance will take place until next Monday, when all jurors, special and common, must be in attendance, if they wish to avoid being fined.

There are indications that the business of the Courts will be unusually heavy and that the judges will be kept working at high pressure until Christmas. In special and common juries there are fifty-eight cases entered for trial up to the present, and more are expected in the course of the term. In addition to these, there are nearly a score of appeals from the Recorder's Court (now defunct).

Mr. Justice O'Shaughnessy and Mr. Justice Johnston will take the Nisi Prius business. The President of the Court (Mr. Justice Sullivan) is engaged in the Central Criminal Court, Green street, where it is likely he will be detained for several weeks.

It is expected that there will be a large number of appeals from the Circuit Courts throughout the country, and these must, under the new system, be heard before two judges of the High Court sitting in Dublin. The hearing will rest on the shorthand writer's notes, and not by way of re-hearing as formerly. Under the new mode of procedure the Chief Justice and the judges of the Supreme Court will not be called upon to assist in the disposal of the ordinary business of the High Court.

In the Court of Appeal (Chief Justice Kennedy, Mr. Justice O'Connor and Mr. Justice FitzGibbon) there are fourteen or fifteen cases for trial, some of which remained over from the last term. These include two workmen's compensation cases from Kerry and Sligo, two appeals from the Bankruptcy Court, and four from Ennis under the Town Tenants Act.

In the Court which is the equivalent of the late King's Bench there are half a dozen new trial motions for hearing. Among these is the case of Cahill v. the Attorney-General, in which the plaintiff seeks a declaration on behalf of certain members of the Dublin Metropolitan Police that they are existing officers within the meaning of Articles 77 and 78 of the Free State Constitution, and that the Dublin Metropolitan Police Pay and Pensions Order of February, 1924, is *ultra vires* so far as it purports to reduce their salaries. There are several appeals by the Commissioners of Inland Revenue on the subject of income tax. In one case the amount involved is £12,000, and in the case of the Commissioners v. the Bank of Ireland (corporation profit tax) the sum involved is over £50,000.

In the Chancery Courts (Mr. Justice Murnaghan and Mr. Justice Meredith) there are twenty-one cases for trial.

There are about forty notices of motion set down for the second day of the term.

The foregoing is merely an outline of the volume of business with which the Courts will be called upon to deal. In the opinion of some of the officers it will be necessary to appoint one or two more judges, if the bulk of the business is to be discharged within a reasonable time.

The new robes for the judges and the members of the Bar have not yet been finally approved. The new Rules of Court will not come into force for some time yet.

THE FARMERS' VIEW.

IRISH CATTLE AND BACON.

Addressing the first of a series of organising meetings, under the auspices of the South Tipperary Farmers' Union, in Clonmel, Mr. D. Forey, T.D., said that the farmers were out for a stabilising policy in the country. They were friends of no Government, or party, further than was consistent with the best interests of the country. They were friends of those who wanted to do the right thing in the right way. They had been supporters of the good men in the Government, who wanted to have a clean, honest policy, and to develop the country as it should be developed. They had been criticised for supporting certain measures for law and order in the country, but they made no apology for what they had done for law and order.

The farmers' economic position was acute, and would become more acute. He was on a committee that went to England to study market conditions of other countries' produce there, and they had got great results. They in Ireland did not take due interest in their cattle. There was a great future for the meat industry and for marketing lambs and bacon, and he did not see why they should not capture those markets. The Danish bacon methods were the best for the Irish trade. In England and Scotland everyone put his shoulder into the work, and if the people of Ireland were not prepared to "pull their weight" the country could not prosper. He stressed the need for unity and organisation among the Irish farmers.

Mr. Conor Hogan, T.D., and Mr. Fahy also spoke.

An epidemic of paralysis, resembling one recorded nearly 400 years ago, is reported from Haff, near Dantzig.

CATHOLIC TRUTH SOCIETY.

ENEMIES OF THE CHRISTIAN FAMILY.

THE ACADEMY OF LIFE.

The 22nd annual Conference under the auspices of the Catholic Truth Society of Ireland was opened with Mass in St. Mary's, Pro-Cathedral, Dublin, yesterday morning. The celebrant was the Rev. Father Sheehan, C.C., and there was a large congregation.

In the afternoon, at the Father Mathew Hall, Church street, pupils of the Dominican Convent, Sion Hill, Eccles street, and Muckross Abbey, under the direction of Sister Joseph, O.S.D., performed two plays for children—"Iosagan," by Padraic H. Pearse, and "The Quest," a religious piece, by a nun attached to Sion Hill Convent, Blackrock. Yesterday there was so large an attendance that many had to be turned away. Twelve thousand applications for admission have been made on behalf of school children for the remaining performances during each day of the Conference.

In the Mansion House, at night, the Most Rev. Dr. Browne, Bishop of Cloyne, presided over a large meeting of women. As the speakers entered the Round Room the audience sang the "*Veni Creator*."

The Rev. Father Turley read a telegram from the Pope, earnestly hoping that the meetings would be crowned with success, and that the Society would meet with ever-increasing support. As a token of paternal interest, the Pope imparted the Apostolic Benediction to co-operators and participants in the Conference.

The Chairman said that the subject chosen for the address was very large in extent, and of supreme importance. Upon the fulfilment of family obligations depended the future of parents and children, alike in this world and in the next. If parents neglected their parental duties, all interests suffered. On the other hand, if these obligations were fulfilled there was a well-founded hope that the children would grow up to be the joy and crown of their parents, a source of strength to the country, and a source of pride to the Holy Catholic Church. In conclusion, he said that by the programme which it had arranged for this week the Catholic Truth Society had added to its claim for support.

DR. M'KENNA'S PAPER.

The Most Rev. Dr. McKenna, Bishop of Clogher, said that the purport of his address was to restate some points of Catholic teaching on the decay of home life. There was general apprehension that the Christian family, so essential for the well-being of Church and State and individual, might, through a lowering of ideals and a loosening of the bonds of affection, lose its marvellous God-given power for purifying and elevating society. Modern society was diseased, and needed regeneration. That regeneration must come with the Christian family.

The apprehended danger was that the Christian family might be drawn into the vortex of the pleasure-mad, materialistic mode of life of the age. The danger was not imaginary. The lure from home for years past had been great. It was on the increase.

From all sides outer-world pleasure was calling. Rival attractions made the welkin ring, and the hoardings groaned with clamour for patronage. Men were received with a smile at the theatre and cinema, a friendly nod at the club, and deference at the "pub." If the call was from afar, bicycles and motors had annihilated space. It was all very pleasing to flesh and blood, but much indulgence in it, even when unobjectionable, was the poison of death to the home affections.

Signs of decay of home life were rapid cooling of affection, developing in many cases into silent antipathy between husbands and wives; weakening or loss of parental authority, decrease of reverence and obedience of children towards parents, juvenile crime, all of which were disturbing features of the age.

MARRIAGE AND THE SERMON ON THE MOUNT.

In the Sermon on the Mount Our Lord began the work of purifying the family from the corruptions of divorce and polygamy which, during the course of ages, had crept in even among the chosen people. Later on He proclaimed with His divine authority that unity and indissolubility were stamped and sealed on marriage from the beginning as its most notable properties. He also raised the matrimonial contract of the baptised to the dignity of a sacrament.

Virtues most necessary for the faithful discharge of the duties of family life were self-sacrifice, affectionate attachment to partner and children, and unfailing devotedness to their spiritual and temporal welfare. Married life was essentially one of service, and the partners in marriage were bound to give one another unselfish help and support throughout life. Some married without any thought of the responsibilities involved. Others married for wealth or social position, without much concern for the character of the possessor.

There are, said the lecturer, women who will plot and scheme to have their daughters married, and there are daughters who will marry a broomstick if it have a coronet on top instead of a head, and yet seem surprised when the broomstick turns out a sort of chastisement. That might be an exaggerated way of putting it, but it embodied a great truth that selfish, worldly motives were fatal to home life.

IMPORTANCE OF THE HOME.

The education of the child was the special work of the mother. The school and the Church could only build on the foundations laid by the mother. If that foundation was weak or bad, their efforts would fail. It was an error to leave the moral and religious training of children almost entirely to the school teacher and the priest. If the Christian families of the future were to be strengthened against the lure of the world, the work must be begun in the home.

There was no influence which could be brought to bear on the formation of the child's character more strongly than the example of the parents. Hence it was their duty to give it a good example. A bright, cheery home depended partly on material comfort and partly on loving and kindly hearts. To material comfort the husband contributed the means. The wife administered them. Three things which were completely under the control of the wife went to make up the material comfort of the home—housekeeping, cleanliness, and order.

Bad housekeeping was too common among us. Some young women did not know even the rudiments of ordinary domestic accomplishments. This was due to want of suitable instruction in home and school. These accomplishments did not come by instinct; they must be acquired, and it took instruction, training and practice over a considerable period to acquire proficiency in them.

What a difference it would make to the happiness of the home if, to sincere and warm affection for husband, there were joined knowledge of how to cater for his comfort! To put it mildly, it is not giving a fair chance for happiness in the home if the young wife has to start her domestic education by experimenting on the husband, who may not in all cases have the patience of Job."

Cleanliness was necessary not only for comfort, but for health, while order was the road to contentment, peace, comfort and happiness in the home.

THE BASIC PRINCIPLE.

The Very Rev. Dr. Thomas, O.S.F.C., in proposing a vote of thanks, said that his lordship had enunciated the basic principle on which the Christian conception of home life was based. He had summarised his exposition of the correct estimate of home by describing it as the academy of life. Those who voiced the catch-cries of: "No religion in politics or business" had no conception of the meaning of the world religion. Atheists and materialists exhausted every effort to divorce religion from education. In lands where this policy had succeeded a return to Paganism had resulted.

There was no age when everything was more systematised than in this one. They had Primary and Secondary Schools, Colleges of Science, Agriculture, Music, and for every branch of the learned professions, and there was a tendency to extend to religion the same system. Education divorced from religious training resulted in men and women who had no sense of moral responsibility. A nation without morals was doomed to decay. The greatest want in human progress to-day was this want of moral responsibility. He wondered how it was that statesmen and leaders of thought did not realise that the only solution for the problems of the present unrest lay in the practical application of the Christian principles to every avenue of human activity.

Miss H. Early, solicitor, seconded. She expressed her appreciation of the intellectual and spiritual character of the address. The welfare of the people, she said, depended on the Christian character of its families. The creation of the Catholic home was beset by many difficulties. Where marriage was contracted for unworthy motives the home could not be expected to attain a high standard, but even where the motives were of the best and highest, constant vigilance was required in order to preserve its Christian character.

In putting the motion, the Chairman said that he would have liked to have heard something of the need for the paternal correction of children after they had passed the school age. He would like to hear something about fathers correcting their sons when they got into danger, and mothers correcting their daughters when they went in for fashions which were manufactured not in the antechamber of Heaven.

The vote of thanks was passed.

The 1st Battalion of the King's Own Yorkshire Light Infantry left Cologne yesterday for England. They will be stationed at Gravesend.

SOME OF THE SPEAKERS AT THE CATHOLIC TRUTH SOCIETY'S CONFERENCE.

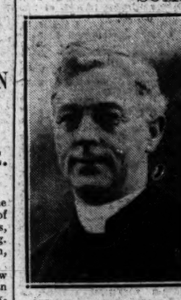

The Rev. J. Fitzgibbon.

Dr. Cohalan.

Cardinal Logue.

Dr. Harty.

Dr. Fogarty.

Dr. O'Doherty.

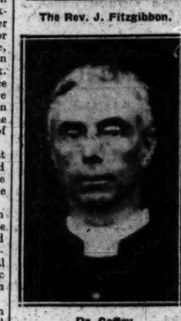

Dr. Coffey.

Dr. O'Sullivan.

Dr. McKenna.

Dr. Keane.

Dr. Doorley.

Mr. Lupton, K.C.

PSYCHOLOGY IN TRADE.

IMPORTANT WORK OF A NEW MOVEMENT.

At the meeting of the Dublin Rotary Club yesterday (Sir Thomas Robinson presiding) an address was delivered by Dr. Charles S. Myers, F.R.S., Director of the National Institute of Industrial Psychology, which has its offices in High Holborn, London.

The Institute, he said, undertakes, on behalf of industrial and commercial firms, private investigations under the following heads: Movements of the worker, arrangement of material, methods of training; distribution of periods of work and rest; efficiency of illumination, ventilation; the interests of the workers and the reduction of monotony, and tests for the selection of the workers. He gave numerous instances of the benefits derived from the system which the Institute has inaugurated.

Their investigators had compared the output in several factories with that which had been done prior to the application of the new system, and found that periods of rest and change of work for the workers, during the day had increased the general output. Workers got tired of monotony, and a change in their work had a good effect upon them. An important phase in the business was quicker and shorter movement of material. In a margarine factory, for instance, the easy movement, and the rest, had resulted in an increased output varying from 12 to 37 per cent. In a bakery the increased output varied from 12 to 40 per cent. In a sweet-making factory the system resulted in an increased output of 35 per cent. While the workers felt much happier; and that increase had been maintained for the past two years. The increase had been obtained by doing away with the girls' previous hesitation in packing, by an improved arrangement of material, of the benches, and by making use of both hands simultaneously.

The Institute's investigators had done work in mining, and, strange as it might appear, had shown miners how to wield the pick so that they could produce more coal with less effort. In one mine there had been an increase of 16 per cent. in the output.

Humidity and ventilation in factories had a great bearing on the efficiency of the workers, and their condition came within the scope of industrial psychology. The quality of the work produced was improved, as well as the increase of the quantity. The Institute had investigated waste and breakages in factories, and had found that most of these were due to rush, over-pressure, annoyance, irritation and excitement throughout the day. The workers here again had testified to the excellence of the system which had been introduced, which, in six months, had reduced breakages by 53 per cent. and in one article by 70 per cent. The cost of the investigation had paid its way to the owners one hundred times over.

In implements and machinery similar results had been obtained by suiting them to the convenience of the worker. In routing and the transport of material and the doing away with long waiting, there were good effects which were very obvious.

Unproductive time in cabinet-making had been reduced since the Institute's plan had been adopted, as a result of which he had seen the price of a cabinet reduced by 25 per cent. Vocational guidance and selection was one of the cares of the Institute—the finding of the right job for the worker and the finding of the right worker for the job.

The Institute had done a great deal of work of the kind he had mentioned in many branches of business. One advantage of the system was that the investigator was not trammelled by any inter-departmental etiquette. He had a freedom which nobody on the staff of an establishment had, and he was looked upon as an impartial outsider.

A brief discussion followed, and Dr. Myers was accorded a vote of thanks at the close.

DR. MYERS.

The London County Council propose to employ no more married women doctors beyond the three at present in their service.

MOTOR COLLISIONS.

THREE ACTIONS IN CIRCUIT COURT.

Yesterday in the Dublin Circuit Court, Patrick Canavan, of 24 Little Ship street, sued the Dublin Box Co. for £20 for injuries sustained by the negligent driving of a motor car by one of the defendants' employés. The motor car collided with a pony and van which plaintiff was driving. Richard Carbury, who owned the pony, claimed £30 for damage to the animal and van. The collision took place opposite the City Hall in Dame street on August 15th.

The driver of the motor car was examined, and said that the impact was very slight and that no injury was done to the driver, pony or van.

Judge Dromgoole gave a decree for £2 in each case.

Michael Campbell, 16 years, of Albert place, Charlemont street, sued Messrs. Burney, 67 Pearse street, motor engineers, for £50 damages for personal injuries sustained when a motor car driven by an employé of the defendants collided with a bicycle on which he was riding.

The plaintiff stated that he was knocked off the bicycle in College Green and was in hospital for three weeks. His bicycle was smashed.

The defendants' case was that the boy cycled into the motor car, which was stationary at the time.

Judge Dromgoole held that it was an accident and dismissed the case. Mr. J. Brady, solicitor, was for the plaintiff, and Mr. J. Cawley (instructed by Mr. B. O'Hanlon) was for the defendants.

John Evans, of Charlesland, Delgany, sued J. J. Bailey, 347 North Circular road, Dublin, to recover £50 for injury to his motor car, owing to the alleged negligent driving of a motor car by the defendant, as a result of which a collision took place.

Mr. R. T. Cherry (instructed by Mr. S. A. French) appeared for the plaintiff.

Mr. Gerald Byrne appeared for the defendant.

Plaintiff, a farmer, stated that on the 16th of March last he was motoring from Greystones to Bray, when at the "half moon," corner the defendant's motor, which was going at a rapid rate, ran into his car, and tore away the right fore-wheel and other parts of the front of the car. As a result the car was not fit to use for a considerable time, and he had to hire motor cars to do his work.

The defendant stated that he was driving a Talbot motor car from Bray to Greystones at about six miles an hour on low gear. The plaintiff came round the corner at twenty-five miles an hour, and his car struck his (defendant's) car with full force.

Mr. Justice Dromgoole said that he believed the defendant's story, having regard to the formation of the road, and the fact that the defendant was driving up hill and the plaintiff was driving down. He would dismiss the case on the merits.

HIGHER FOOD PRICES.

SIGNS OF A WORLD-WIDE REVIVAL OF TRADE.

The recent rise in the price of food is not wholly a misfortune, according to the Federation of British Industries, which sees in it an indication of a coming trade revival.

"Speaking broadly," says the Federation, "there has been since the war a relative overproduction of agricultural produce, with the result that producers have been forced to accept uneconomic prices for their crops, and consequently, have been unable to buy their normal quota of manufactured goods.

"Any tendency for trade to expand is likely to be fostered by the superfluity of money in America and by the re-establishment of financial stability in Germany.

"There are indications of the coming of a world-wide expansion of trade next year. When this movement will begin and how far it will go are questions which cannot be answered until the shadows cast by the Presidential election in America and the Parliamentary election in this country have been lifted, and when what is in the minds of our own monetary authorities is more definitely known."

SUCCESSFUL COMMERCIAL TRAINING. 806 CERTIFICATES in Shorthand, Typewriting, Book-keeping, etc.—including 191 at the Royal Society of Arts Exams.—were awarded to our Students since 1st January, 1923.—McGUIRE'S COLLEGE, O'Connell street, Dublin.—(Advt.)

UNIVERSITY NEWS.

UNIVERSITY OF DUBLIN

SCHOOL OF PHYSIC. TRINITY COLLEGE.

MICHAELMAS TERM EXAMINATIONS, 1924.

PASS LISTS.

PRELIMINARY SCIENTIFIC MEDICAL EXAMINATION.

Physics—William Bruce Hamilton, Cecil King, Charles Ryan, Louis Tolkin; Joshua Eric Richard Keyne, Eric Warri O'Dea, and Ernest Stewart Tweedy.

Chemistry—William Rothschild Johnston; Rex St. John Lyburn and Kathleen Anderson Wilson; Eric Frederick St. John Lyburn, Lionel Brent Harris—passed on high marks; Dora Georgina Bradley, Henry Richard Francis Tweedy, John Ernest McMahon; Noel Henry Lindsay and Evan Kenneth Malone; James Franklin McMahon Blood, John Willoughby, Cyril Henry Addelley, Edward Solomon Samuels; Michael Edward Kirwan and Ion Wellesley Pigott; Herbert James Robinson; Reginald Joseph Saunders Doherty, Alfred Jervoise Garde, Joshua Eric Richard Keyne, and Ernest Stewart Tweedy.

Botany and Zoology—Frederick Richard Falkiner, passed on high marks; William Crawford, John Beggs, Alfred Jervoise Garde, Thomas Francis O'Donnell, John Ernest McMahon, Noel Henry Lindsay, Josephine Mary Enright; Frances Edna Wilson, Ion Wellesley Pigott, and Edward Bethel Andrade Solomons; Edward Solomon Samuels, George Robert Garvin, Dora Georgina Bradley, Charles Ryan, Kivas Richardson Brunskill.

INTERMEDIATE MEDICAL, PART I.

Anatomy, Physiology and Organic Chemistry.—Alice Veronica Cunningham, George Hewitt Henry, and Wilfreda Dorothy Chris Trench Pigott; Isidore Isaacson, Thomas Frederic Mackie Woods; Norah Winifred Brown, Norman James Urquhart Mather, Charles Lionel Day, Cyril Robert Larkin.

INTERMEDIATE MEDICAL, PART II.

Applied Anatomy and Applied Physiology—James Francis MacMahon, Edward William Bingham, Cicero Garnett Neil, Herbert Nelson, John Brian, Patrick and Kathleen Ismenia Purdy; Nathaniel Burstein and Kathleen Rose Byrne; Robert Aloysius Joseph Holmes-levers, John Ridgway Hanna.

FINAL MEDICAL, PART I.

Materia Medica and Therapeutics, Medical Jurisprudence and Hygiene, Pathology and Bacteriology—Seymour Frederick Heatley, passed on high marks; Margaret Hazel Donaldson, Nancie Neeton Lowther, Samuel Smyth, William Patterson Culbertson, William Magowan, James Caird Carson Boyle, Ernest Edward Satchwell, Herbert Alfred Brittain; Robert Kahn and George Alexander Walmsley; Wilfred Sinclair.

DENTAL EXAMINATIONS.

PRELIMINARY SCIENTIFIC DENTAL EXAMINATION.

Physics—Francis Joseph Patrick McCarthy.

Chemistry—Agnes Gertrude Doyle, George Mills Titterington, Francis Joseph Patrick McCarthy.

Dental Anatomy—Agnes Gertrude Doyle.

INTERMEDIATE DENTAL EXAMINATION.

Anatomy and Physiology—Gertrude Gladys Hill and Thomas Joseph Leo Stafford.

DIPLOMA IN PUBLIC HEALTH.

PART I.

Chemistry, Bacteriology, Physics and Meteorology—Kundanmal Jhamatmal Bhavnani, John Macfarlane Gray, William Thomas Hogan.

PART II.

Sanitary Engineering, Practical Sanitary Report, Hygiene and Epidemiology, Vital Statistics and Sanitary Law—Edward Parker, Kundanmal Jhamatmal Bhavnani.

DIPLOMA IN GYNÆCOLOGY AND OBSTETRICS.

Cecil Charles Coghlan.

TIME OF THE FOX-TROT.

DIVERGENT VIEWS ABOUT THE MOST POPULAR DANCE.

Dance teachers and dancing hall proprietors in London discussed the best dance time for the fox-trot at a dinner of the Dancers' Circle. A large percentage of the public, it appears, prefer the fox-trot to anything else, but dancers have different ideas as to the time in which it should be danced.

Should it be fast or slow? This depends, according to the teachers, upon a number of questions. The build of dancers, for example. Big people, said one of the speakers, like the fox-trot in a slow and easy time; while smaller people like to rust about all over the place. It is all a question of age and agility.

Whatever the final decision is, the tempo at which the modern bands play dances is distinctly a grievance with those who have the welfare of dancing at heart. "The bands," said one speaker, "are killing your dances; older people simply cannot go the pace." "Then if it is too quick," replied another, "let dancers sit it out."

"The poorer the dancer," said yet a third speaker, "the faster the time he wants"; while most of the professional dancers agreed that the older the dancer the slower the time should be. Forty-four bars to the minute was judged to be the most satisfactory time, or at the most forty-six.

A woman named Louisa Fuchs has been found in a suburb of Cologne stabbed through the heart. A British soldier has been arrested in connection with the affair.—(Reuter.)

MAKE PROVISION FOR THE EDUCATION OF YOUR CHILDREN

THE CHRISTIAN FAMILY AND THRIFT

It is a laudable charity, not merely to relieve the temporary necessities of the poor, but to have an organised system of relief; this will be a more real and reliable assistance. It must be considered still more laudable to desire to instill into the minds of the mechanic and of the labourer notions of thrift and prudence, so that they may at least in part make provision for their declining years. It is an aim which not only relieves the cost of the wealthy, but it is a moral step for the poor themselves; it encourages them to improve their position, while it keeps them away from temptations, checks self-indulgence, and leads them on to virtuous behaviour. Being then so useful and so seasonable an endeavour, it deserves, surely, to be kept in view by the energetic and prudent charity of all right-minded people.

—Leo XIII., Jan. 18, 1901: "Graves de Communi."

Form Savings Associations and thus help to Realise the Ideal of Pope Leo XIII.

The spirit of the Christian Family is the spirit of sacrifice. Christian parents must sacrifice themselves for their children.

Thrifty parents can give their children a good education. Their sacrifice to-day will bear fruit to-morrow.

The difference between the man at the top of the ladder and the man at the bottom is one of education. Education helps to build up character. Where shall your boy be—top or bottom? Save now to educate him and send him to the top.

Start Your Son in Life a Rung Higher up the Ladder than You Started

If a workman's wages be sufficient to enable him to maintain himself, his wife, and his children in reasonable comfort, he will not find it difficult, if he be a sensible man, to study economy; and he will not fail, by cutting down expenses, to put by some little savings and thus secure a small income. Nature and reason alike would urge him to this. We have seen that this great Labour question cannot be solved save by assuming as a principle that private ownership must be held sacred and inviolable. The law, therefore, should favour ownership, and its policy should be to induce as many as possible of the humbler class to become owners.

—Leo XIII., May 15, 1891: "Rerum Novarum."

The Irish Constructive Thrift Movement provides the means whereby these ideals may be attained.

By "Constructive Thrift" is meant:

1. From the Individual Standpoint—not mere **hoarding** of money, but **saving** with a view to wise or productive spending later—e.g., for

(a) Education of Children.
(b) Helping their start in life.
(c) Providing training for a trade or a profession.
(d) Setting up a small business.
(e) Purchasing or furnishing a home.
(f) Providing against illness, old age, etc.

2. From the National Standpoint it means broadening the base of the national welfare by:

(a) Facilitating the regular investment of small savings by the people.
(b) Spreading the sense of civic responsibility.

The Central Savings Committee, 63 Dawson Street, Dublin, has prepared schemes for conducting Savings Associations in factories, workshops, business houses, offices, schools, and among religious and social organisations and groups of all kinds. A Savings Association enables its members to purchase Irish Free State Savings Certificates by instalments, with the added advantage of co-operation.

The Savings Certificate (costing 15/6—value £1 in 5 years) has been specially designed to facilitate the small investor. Its advantages include State security, profitable interest, easy repayment, and freedom from Income Tax.

Certificates are obtainable at all Money Order Post Offices and Banks from one, costing 15/6; to 500, costing £387 10/-.

Parents should not only themselves spend wisely and save regularly, but see that their children are given the opportunity of forming habits of thrift, self-reliance, forethought, and discipline, by joining the School Savings Association.

When attending the Catholic Truth Conference at the Mansion House, don't fail to visit the Central Savings Committee Stand, where you can get explanatory leaflets and information. Certificates will be on sale at the Stand.

The Irish Constructive Thrift Movement: to help to form the responsible citizen; the responsible family; the responsible nation.

G 8046. W.H.Co.

T. C. Askew, the Well-Known London Dancer

writes to the Proprietors of "Phosferine" as follows:—

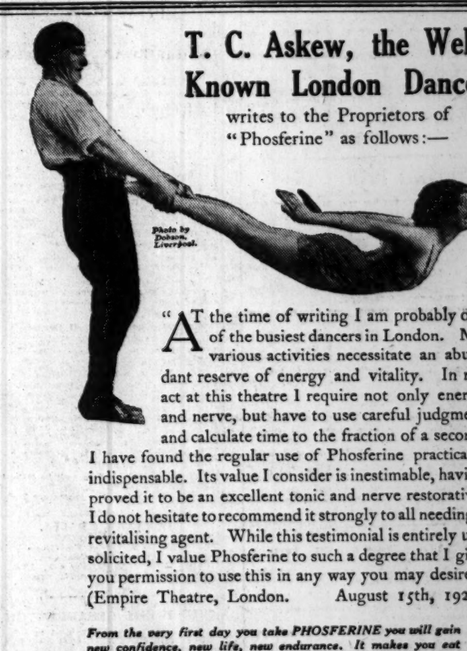

Photo by Dobson, Liverpool.

"At the time of writing I am probably one of the busiest dancers in London. My various activities necessitate an abundant reserve of energy and vitality. In my act at this theatre I require not only energy and nerve, but have to use careful judgment and calculate time to the fraction of a second. I have found the regular use of Phosferine practically indispensable. Its value I consider is inestimable, having proved it to be an excellent tonic and nerve restorative. I do not hesitate to recommend it strongly to all needing a revitalising agent. While this testimonial is entirely unsolicited, I value Phosferine to such a degree that I give you permission to use this in any way you may desire."

(Empire Theatre, London. August 15th, 1924)

From the very first day you take PHOSFERINE you will gain new confidence, new life, new endurance. It makes you eat better, and sleep better, and you will look as fit as you feel. Phosferine is given with equally good results to the children.

PHOSFERINE

THE GREATEST OF ALL TONICS FOR

Influenza	Neuralgia	Lassitude	Nerve Shock
Nervous Debility	Maternity Weakness	Neuritis	Malaria
Indigestion	Premature Decay	Faintness	Rheumatism
Sleeplessness	Mental Exhaustion	Brain Fag	Headache
Exhaustion	Loss of Appetite	Anæmia	Sciatica

From Chemists. Liquid and Tablets. The 3/- size contains nearly four times the 1/3 size.

WEATHER DOESN'T COUNT

Wet or fine, warm or tempestuous, you are always dry and comfortable if your Overcoat is a

QUICKSILVER WEATHERPROOF

Ladies' and Gentlemen's Models in a variety of styles and colours, at prices ranging from 73/6.

THOMPSONS

TAILORS FOR THREE GENERATIONS.

THE CORNER HOUSE, 8 WESTMORELAND STREET, DUBLIN.

Hall's Wine

Tonic Restorative

Your health needs careful watching in the Autumn, because of the risk from Chills, Coughs and Colds. If run-down let Hall's Wine build you up. Its power to impart vitality is unequalled. It gives you strength to resist Autumn weather dangers.

Large Size Bottle 5/- *Smaller Size 3/-*

STEPHEN SMITH & CO., LTD., BOW, LONDON, E.3.

634

CHAMPION BULL FOR ARGENTINA

To Argentina there has been shipped the two-year-old Aberdeen-Angus, "Romping Rover," one of the most notable bulls ever exported to that country. At the Highland Society Show, Inverness, he won the principal championship. He was owned by Mr. Howison, and bred by Major Whyte.

Thousands of ladies keep a box of Martin's pills in the house. Those who use them recommend them, hence their enormous sale. Price 5s. Sold by all Chemists and Stores; or post free from Proprietors, Martin, Chemists, Southampton.—(Advt.)

TRAIN SMASH IN U.S.

IRISH TIMES FOREIGN SERVICE.
FROM OUR OWN CORRESPONDENT.
NEW YORK, Monday.

Two people were killed and eighty-one injured in a collision yesterday between two electric trains at Niagara Falls. One of the trains was halted at the time, and the other dashed into it.

Military service in France may be reduced from 18 months to a year, according to General Nollet.

GOSSIP FROM THE COURSE

PLANS FOR NEXT SEASON.

MODERATE FINISH AT LINGFIELD.

A CANTER FOR STRAITLACE.

(From our Travelling Correspondent.)
LONDON, Monday Night.

One of the most interesting things about the arrangements for riding next season now being made between owners and jockeys is one leading to the close association of Harry Beasley with the horses trained by Mr. Persse at Stockbridge. During Carslake's temporary indisposition not long ago Beasley rode the Stockbridge horses when the weights permitted, and the closer alliance between him and Mr. Persse should be a very happy one. Carslake, when announcing his acceptance of an offer to ride the Aga Khan's horses next season, graciously signified his willingness to ride for his old stable when available, but I expect the great bulk of the Stockbridge riding next season will be done by Beasley, who, in a couple of seasons in England has, by virtue of his fine horsemanship, lifted himself into the small band who can be accurately described as leading jockeys. Joe Childs will in all probability ride first jockey to the King next season, while Archibald will remain with his first master in England, Mr. Gilpin, though Lord Woolavington will have absolute first claim on his services, so that we may expect him to have the pick, not only of the Clarehaven, but of the Beckhampton riding. Bullock will of course remain as the first jockey of the Manton stable.

AN UNFORTUNATE INNOVATION.

The innovation of having Monday racing in the neighbourhood of London, if we judge by the experience of Lingfield this afternoon, has not been a particularly fortunate one. The attendance was generally moderate and the club enclosures were very empty. Monday racing flourishes in the Midlands, for many of the factory workers take the day off, but of the factory workers take the day off, but no one wants it in the south. This will especially the case this afternoon when the heavy Cesarewitch settling had to be dealt with. It was a moderate sort of racing, too, though fields were generally big, except in the case of the Lingfield Oaks, where the presence of Straitlace frightened away all opposition except the moderate Rhinegold. The prohibitive odds of .53 to 1 on were laid on Sir Edward Hulton's beautiful filly, who waited on her opponents until they came into the straight, and then cantered away from her. She had to do nothing more than canter all the way to increase her owner's account at Weatherby's by nearly a thousand pounds.

HARPIST'S CONSISTENT RUNNING.

The big field of twenty-three runners started for the Grinstead Welter, where the well-backed Mother's Son was left so badly at the post that he took no part in the race. Dalnamein, a short-priced favourite, made the running from Hasty Catch until caught inside the distance by Harpist and Windward, who led her by three parts and half a length respectively. Harpist at a 5 lb. disadvantage on the weights thus more than confirmed the Birmingham running with her. The victory of two horses who started at 100 to 8 did not add to the amenities of the afternoon. The first was Tommy Long, who beat two well-backed horses in Boult and Polmides for the Edenbridge Selling Handicap, and the second was Sam Pickering's filly, Beautiful Kiss, by Somme Kiss out of Brendan's Beauty, who made all the running to win the County Nursery by a length from the dead-heaters Crimson Square colt and Going Gay, with the favourite, Monsieur, fourth. Lord Queenborough had very little luck with Scotch Pearl when Captain Boyd-Rochfort trained her for him, but she gained her second Apprentices' Plate since passing into the hands of W. Nightall when she beat Plumet cleverly in the last race here.

NEWCASTLE AND NEWBURY.

There is a clashing of Newcastle and Newbury to-morrow. Little Marten can be counted as a non-starter for the Irish Cesarewitch, for he has been sent to run for the Newcastle Autumn Handicap. He is reported to have done well lately and may win, though Wykeham, who is much fancied, will be a danger. SATAN BEY, a good stayer, may win the Gosforth Nursery at the same meeting. TON PINCH seems faced with such an easy task in the Ormonde Plate that in this case one can recommend him with some confidence. The October Nursery is very open, and the best of those engaged may prove to be MISS MEGAN. BRISL and Kwannon are very closely handicapped through Norseman in the Manton Handicap. I slightly prefer the chance of the former.

Galtee More.

BETTING FORECAST.

NEWBURY.

1.15 Race—5 to 2 agst. Far Nicer, 7 to 2 Rapide, 9 to 2 Gay Christian, 6 to 1 Bettie Macrae, 7 to 1 Palmingo, 8 to 1 each Gainford and Brown Valentine, 10 to 1 each Plonk's Sister and Lovesick e., 100 to 8 any other.

1.45 Race—9 to 4 agst. Golden Drop, 4 to 1 Nova Felicity Maid, 7 to 1 Slave Trade f., 8 to 1 each Vixen's Holt, Silverbeech and Tyrant's Holiday, 10 to 1 each Can Do, West Pean and Silhouette, 100 to 7 any other.

2.25 Race—7 to 2 agst. Field Argent, 5 to 1 Ring Up f., 6 to 1 Porch, 7 to 1 each Silver Shadow and Belah, 9 to 1 each Hoop Se and Agni, 10 to 1 each Stolen Fruit and Vainqueur, 100 to 8 each Comfy and Rivioli, 100 to 7 Ixia, 100 to 6 any other.

3.0 Race—2 to 1 on Tom Pinch, 4 to 1 agst. Trafer, 7 to 1 Trieze, 8 to 1 Eaglestone, 10 to 1 Soldeur, 100 to 7 any other.

3.30 Race—3 to 1 agst. Desultur, 7 to 2 Brimstone, 9 to 2 Soldeur, 5 to 1 Dry Wit, 7 to 1 each Coolnamuck Bog and Menaster, 8 to 1 Cherry Bridge, 10 to 1 any other.

4.0 Race—7 to 2 agst. Kwannon, 9 to 2 Brisl, 5 to 1 Sebastian, 6 to 1 Polzael, 7 to 1 each Parvenden and Kisl, 8 to 1 each Smoke Cloud and Comfy Offaly, 10 to 1 any other.

Established over Forty Years.
"CIVILITY,"
14 SUFFOLK STREET, DUBLIN.—(Advt.)

SPECIAL SELECTIONS FOR TO-DAY.

Westminster Gazette:—To-day's best — Satan Bey. Double—Little Marten and Satan Bey.

Daily News:—Double — Bargate and Brixton.

Daily Express:—Double — Brixton and Satan Bey. Safety bet—Satan Bey.

Daily Mirror:—Double—Brimstone (nap) and Polazel.

Daily Graphic:—Double—Rapide and Tom Pinch.

Daily Mail:—Special selection — Field Argent.

OFFICIAL SCRATCHINGS.

NEWMARKET MEETING.

Cambridgeshire—Purple Shade, at 9 a.m. yesterday.

Fordham Welter—Cuckoo's Americus Boy.

Richmond Nursery Handicap—Loddington.

Newmarket Houghton Meeting engagements—Mon.

SANDOWN PARK MEETING.

Sapling Stakes—Luckman. Garden of Allah, Wyandotte, Sky Pilot, Kaiser-i-Hind, Imparal, Galloper Hope, Zionist, Zambo, Via Volta.

Hook Plate—Riding Light.

Atalanta Stakes—Last Shot, Charley's Mount.

Amateur Riders' Handicap—Wild Times.

Trafalgar Nursery Handicap—Miss Volta.

NEWBURY MEETING.

October Nursery—Riding Light, Racla.

Reading Nursery—Imparal.

Ormond Plate—Glennell, Bongphalia.

Salcombe Nursery—Caliban.

Newbury engagements, October 21 and 22—Flown Away, Avon.

October Nursery Handicap—Free and Easy.

DERBY MEETING.

Allestra Welter—Ruth Duth.

Hardwick Plate—Bongphalia.

Guardson Maiden Plate—Fellowship, Bongphalia.

HUNTING.

COUNTY GALWAY HUNT.

A general meeting of members will be held at Mrs. Murphy's Hotel, Athenry, next Thursday, at 12 o'clock.

Pure Pot Still WHISKEY
GEO. ROE
Ages Guaranteed 7 years and 10 years old
The Dublin Distillers Co., Ltd.
Head Offices: 157 Thomas St., Dublin.

THE CURRAGH.

SELECTIONS FOR TO-DAY.

Given favourable weather, the October Meeting at the Irish headquarters of the Turf is one of the most enjoyable of the series brought to issue there, and the retention which opens to-day should prove no exception. In addition to the Cesarewitch and National Produce Stakes, both of which figure on to-morrow's card, there are several interesting events down for decision, and, though the going is on the heavy side, the racing on all three days will reach a nice standard. Most important to-day will attach to the Grand Prize for two-year-olds, whilst there is also material for a good race in the Loughbrown Plate. Ample railway facilities are afforded, special trains being due to leave Kingsbridge each morning at 11.20, 11.50, and 12.15. Selections for to-day are as follow:—

New Abbey Plate—**Limber Dancer**; if absent, **George French.**
Scurry Plate—**Flying Prince.**
Stand Plate—**10th Division.**
Grand Prize—**Rosmeen** or **Sir Stinge.**
Loughbrown Plate—**Lomond's Lake.**
Apprentices' Plate—**Carrit.**

1.30—NEW ABBEY PLATE of 100 sovs., of which the second receives 10 sovs. and the third 5 sovs. A hurdle race. 1¼ m.

	Age.	st. lb.
DESMOND DALE (Mr. J. T. O'Rran)		
	Parkinson	5 13 0
RAWN-NA-GLAS (Mr. W. J. Parkinson)		
	Parkinson	4 12 10
EXPLANATION (Mr. P. Rogers)	Arnott	6 12 0
FALLAGREEN (Mr. H. I. Usher)	Owner	5 12
SUNNY BIRD (Col. Croft)	Usher	5 12 7
ARDNAMOHER (Mr. T. Coombe)	Owner	4 11 7
MAID (Mr. John Doyle)	Alexander	4 11 4
GEORGE STEVENS (Mr. D. O'M. Leahy)	Alexander	4 11 4
MR. PORTA (Mr. James Morrison)	Morrison	6 11 4
LIMBER DANCER (Mr. F. Barlee)	Dawson	5 11 4
FAST ASLEEP (Mr. R. Wallace)	Owner	5 11 0
GEORGE FRENCH (Mr. J. P. Cosh)	Behan	5 10 7
CLUB FOOT (Mr. D. Lavery)	Collins	5 10 7
VIEW LABEL (Mr. B. O'Donnell)	Doyle	5 10 7
LESLEA (Mr. P. Thorpe)	Doyle	5 10 7
MELBUSH (Mr. H. I. Usher)	Owner	5 10 7

2.0—SCURRY PLATE of 200 sovs., of which the second receives 30 sovs. and the third 10 sovs. A handicap. 6f. 63yds.

	Age.	st. lb.
EZRA (Mr. D. J. Power)	Reidy	5 8 9
ELUNYD (Mr. E. Rowan)	Reidy	5 8 9
FLYING PRINCE (Mr. T. F. O'Neill)		
	Parkinson	4 7 12
CLONLARA (Mr. T. Singleton)	Brooks	4 7 7
WARDLEY DELL (Mr. R. Bewley)	Owner	4 7 7
MAY COME (Mr. J. J. Rowan)	Dawson	4 7 7
OVER LAND (Mr. J. J. Byrne)	Owner	4 7 7
FIRST FRUIT (Mr. T. F. Coombs)	Owner	4 7 7
MISS GEORGE (Mr. H. S. Gill)	Rogers	3 6 5
SHINING JUG (Mr. A. Morrow)	Rogers	3 6 1
TYCHO (Major V. H. Harty)	Rogers	3 6 1

2.40—THE STAND PLATE of 150 sovs., of which the second receives 15 sovs. and the third 5 sovs. A handicap flat race. 1¼ m.

	Age.	st. lb.
ST. EMINENCE (7lb. ex.) (Mr. T. O'Keefe)		
	Collins	5 10 12
LOUVOISINA (Mr. D. J. Cogan)	Staunton	5 10 0
KEITZE (Mr. T. Coombe)	Owner	5 10 0
TOO RICHY (Mr. P. J. Brophy)	Parkinson	4 9 12
AWAY (Mr. J. W. Widger)	Usher	5 9 8
ROSMEEN (Col. Croft)	Usher	5 9 8
EXPLANATION (Mr. P. Rogers)	Arnott	5 9 8
TIPPERARY BOY (Mr. John Doyle)	Owner	5 9 7
MOST NOBLE (Col. MacCabe)	Staunton	5 9 6
FEARLMORE (Mrs. D. Mosker)	Parkinson	4 9 5
MOLE SKIN (Mr. W. Parkinson)	Parkinson	4 9 3
TEMPLEYON (Mr. J. J. Rowan)	Fox	4 9 3
BALLYDUFF (Mr. P. Fagan)	Dawson	4 9 3
GANZEY (Mr. D. Sullivan)	Owner	4 9 3
GUTTER SNIPE (Mrs. J. Bartholomew)	Fetherston	5 9 0
10th DIVISION (Mr. T. F. Rogers)	Owner	5 8 12
MISS DRUCE (Mr. M. J. Farrell)	Manley	5 8 8
NO JOKE (Mr. W. Coffey)	Owner	5 8 7
GREEN SLEEVES (Mrs. J. Nolan)	Widger	5 8 7
LADY MARTIN (Mr. E. S. Dowling)	Dawson	4 8 0

3.10—CURRAGH GRAND PRIZE of 500 sovs., of which the second receives 50 sovs. winner and owner of the third 20 sovs. each, and the owner of the third 20 sovs. For two years old. 5 f.

	st. lb.
SCOT (Mr. C. N. Doustell)	Fordrel 9 8
LUCOZADE (Mr. T. Dixon)	Behan 9 8
DONARIN (Mr. A. H. Lee-Norman)	Behan 9 8
CALLISTA (Mr. J. J. Maher)	Maher 9 1
MOUNT PROSPECT'S MAID (Mrs. T. O'K. White)	Dawson 9 1
SAXYE (Major Dixon)	Dawson 8 6
CLONLISK (Mr. M. F. Hayes)	Fordrel 8 6
ST. DONAGH (Mr. A. B. Coyle)	Dawson 8 6
ROSMEECE (Mr. A. McCann)	Crawford 8 6
SIR STINGO (Mr. D. Sullivan)	J. Rogers 8 6
BRENAULT (Mr. R. J. Dugan)	J. Rogers 8 6
VESINGTON ORB (Mr. C. T. Wills)	Behan 8 3
PRETTY MAID (Mr. J. J. Maher)	Staunton 8 3
LALLOO (Mr. D. J. O'Sullivan)	Owner 8 3
WINGED BEE (Mr. P. P. Collins)	Owner 8 3

3.40—LOUGHBROWN PLATE of 100 sovs., of which the second receives 10 sovs. and the third 5 sovs. A nursery handicap. 1 m.

	st. lb.
PRINCESS SALOME (Mr. P. W. Shaw)	Parkinson 9 6
LADY NIGHTINGALE (Mr. F. Rogers)	Hunter 8 12
MAY RUSH (Mrs. Croft)	Usher 8 10
LOMOND'S LAKE (Mr. P. W. Shaw)	Parkinson 8 9
MAID OF THE HEATH (Mrs. T. Morton)	Behan 8 9
BUNTZ (Mr. R. Nicholl Goddell)	Fordrel 8 9
GOLDUCK (Mr. M. Arnott)	Owner 8 9
OPPRESSORMORE (Col. Croft)	Coombs 8 9
MAYTOR (Mr. T. Coombe)	Coombs 8 9
FLYING DINAH (Capt. G. F. Dunne)	J. Rogers 8 9
COSMONETTA (Mr. J. H. Locke)	Fetherston 7 12
BLACK MIST (Mr. J. J. Green)	Ryan 7 12
GOLDEN SHADOW (Mr. T. Reidy)	Reidy 7 12
GREBETTE (Mr. J. L. Moller)	J. Rogers 7 12
TROTTLE (Mr. D. E. Browning)	Rogers 7 12
MALLOW BRIDGE (Mr. Peter Pinderell)	Jeffery 7 12
NIMUR (Col. A. J. Blake)	J. Rogers 7 9
TYCHO (Major V. H. Parr)	Usher 7 9
SUNNY SUNBEAM (Col. Croft)	Usher 7 8
CHARLOT (Mr. J. Dolaforce)	Owner 7 8
MAQUEDA (Mr. P. Power)	Doyle 7 8
SCARLET STRIPES (Mr. R. Power)	Doyle 7 8
BERKIE (Mr. A. McCann)	Perry 7 8
MAYBEE M. (Mr. J. J. Parkinson)	Dawson 7 8
FATHER TOM (Mr. J. J. Parkinson)	Dawson 7 8
MISS HARRIS (Mr. A. Lowry)	Dawson 7 8
LIGHT HUSSAR (Mr. M. Dooher)	Prendergast 7 8
LOUVINT (Mr. A. Lowry)	Coombs 7 8
WITHUS (Mr. P. J. Leonhoe)	Coombs 7 8
TALAGWA (Mr. H. Dolaforce)	Owner 7 8
MARLHILL'S FIRST (Mr. W. Ryan)	Bell 7 8
BONNIE BRAES (Mr. W. Nicholas)	Nunan 7 8
LORD BURDON (Mr. P. Fagan)	Howard 7 8
FLOOR PRINCESS (Mr. N. J. Grene)	Moss 7 8
HELEN ADAIR (Mr. J. J. Parkinson)	Owner 7 8
ELLEN'S JEWEL (Mr. J. Duff)	Owner 7 8
STONESTOWN (Mr. W. Larkin)	Larkin 7 8

4.10—THE APPRENTICES' PLATE of 100 sovs., of which the second receives 10 sovs. and the third 5 sovs. Weight for age, etc.

	Age.	st. lb.
RIVER SAND (Capt. Brasser)	H. Hartigan	5 7 11
CARRIE (Mrs. R. G. Hore)	Adams	3 7 2
SILVER RIVER (Mr. R. Adams)	Adams	3 7 2
MARCTIPLOWICK (Mr. J. Counihan)	Owner	3 7 2
PENNY HALFPENNY (Capt. Hosier)	Cotter	3 7 2
SPANISH MATCH (Mr. E. Kennedy)	Dewey	3 7 2
LUCK (Mrs. D. B. M'Keena)	Owner	3 7 2
QUEEN'S ROSE (Mr. J. M'Loughlin)	Clarke	3 7 2
LADY MARCIGNY (Mr. Musker)	Parkinson	3 7 2
BUNGUIFF BOPPS (Mr. O'Donohoe)	Doyle	3 7 2
SHE WILL (Mr. W. O'Donohoe)	Doyle	3 7 2
ARDNAMOHER (Mr. T. Coombe)	Owner	3 7 2
MOHEZANNA (Capt. J. Guiney)	Owner	4 7 0
LADY ROVEEN (Mr. W. B. Hayes)	Owner	4 7 0
HONEYCOMB PETTOE (Mr. A. Lowry)	Owner	4 7 0
BRAVE KNIGHT (Mr. F. O'Toole)	Dawson	4 7 0
NEVER A WINK (Miss M. Wallace)	Wallace	4 7 0

SCRATCHINGS.—Irish Cesarewitch—Holy Fooks.
ARRIVALS.—Ri Obeid, Polish Patriot, Bessie Belle. The majority of the others are trained at the Curragh.

CURRAGH RACES.

HOT LUNCHEONS
Will be Served at the Course
From 11.45 o'clock.
THE DOLPHIN HOTEL CO., LTD.,
Caterers, Essex street (Parliament street), Dublin.
—(Advt.)

THE IRISH CESAREWITCH.

Run to-morrow at Curragh, 1 m. 6 f.

PROBABLE STARTERS AND JOCKEYS.

EL OREID, ch. m., by Charles O'Malley—Nile Valley (Col. F. Blacker) (R. G. Dawson) — 5, 9-0

LITTLE MARTEN, ch. c., by Marten—Winn (Holy (Mrs. Collie) (D. Bell), 5, 9-0 .....—

*CLONESPUR, ch. c., by Prince Hermes, dam by Sir Edgar (Mr. N. J. Grene) (R. Moss), 4, 9-0 .....—

MAJOR RAY, br. c., by Major Symons—Radiance (Mr. P. Monahan) (John Doyle), 4, 9-0 .....James Doyle.

ERIN'S FALLOCH, br. m., by Arizona—Little Falloch (Col. Honner) (Honner), 6, 8-10 .....M. Wing.

FALLOCHY, ch. m., by Arizona—Little Falloch (Col. Honner) (Honner), 7, 8-10 ..Joseph Canty.

MIRATHORN, br. g., by Mirador—Twinthorne (Mrs. A. E. O'Reilly) (Fetherstonhaugh), 8, 8-9 .....W. Speck

SOOTHING GLASS, b. h., by Rising Glass—Opium (Mr. J. W. Murland) (Magee), 9, 8-7 .....T. Burns

PRINCE PEDRO, ch. c., by Prince Hermes, dam by Wavelet's Pride (Mr. J. J. Parkinson) (Owner), 3, 8-7 .....—

BEPPIN, br. f., by Beppo—Tasrim (Mr. H. J. Kirwan) (Moan), 4, 8-4 .....J. Moylan.

BRANDON'S BUD, b. f., by Duke of Brandon —Daisy Bud (Mr. W. O'Driscoll) (M. Dawson), 4, 8-3 .....E. M. Quirke

YOLTOL, b. f., by Achtol—Phalution (Mr. T. J. McAuley) (T. Coombe), 5, 8-2 ..J. Leach.

BEN CRUCHAN, ch. g., by Ben Alder—Scotch Flower (Mr. F. Barbour) (C. Brabazon), 10, 8-0 .....—

POLISH PATRIOT, b. c., by Kosciusko—Waterproof (Mrs. D. Frame) (Killilee), 4, 7-12 .....W. Lister

SCRATCH-MA-BACK, ch. g., by Tracery—Methymna (Mr. A. H. Macauley) (John Doyle), 4, 7-5 .....John Doyle, jun.

*SADLER LADY, br. f., by Marten—Knight's Mate (Mr. R. C. Ross) (R. Moss), 4, 7-5 .....E. Foley.

TOO RICHY, ch. c., by William Rufus—Sweet Downs (Mr. P. J. Brophy) (Parkinson), 4, 7-1 .....P. Beasley

SYDENHAM, b. c., by Soliloquy—Kirka (Mr. H. Ballie) (S. Jeffery), 3, 7-0 .....C. Grogan

CLONSKEEN'S PET, ch. f., by Clonsheen—Artichoke (Mr. S. Graham) (Mr. J. Patman), 3, 7-0 .....J. Patman.

BESSIE BELLE, ch. m., by Jasper—Lady Beretwick (Mr. D. Frame) (Killilee), 7, 7-0 .....—

KNOCKBARREN, br. g., by Thistleton—Patria (Mr. H. J. Tully) (Owner), 5, 6-10 .....—

PRECEPT, b. c., by Green Emerald—Knockaun (Mr. M. J. Hogan) (Hogan) 4, 6-9 ..J. Breslin

RADIO GIRL, ch. f., by Stedfast—Desmiridius (Captain H. F. Musker) (Parkinson), 3, 6-5 .....W. Redmond.

SOOT, bl. or br. m., by General Gough—Persister (Mr. F. Barbour) (C. Brabazon), 5, 6-0 .....A doubtful starter.

EPINARD NOT TO RACE AGAIN.

NEW YORK, Monday.

M. Pierre Wertheimer announces that, owing to the injury received in Saturday's race, Epinard will not race again, but will be sent to stud upon return to France. M. Wertheimer said that he had declined an offer of 300,000 dollars for Epinard from American turf interests.

MULLINGAR.

CLOSE STEEPLECHASE FINISHES.

ISCHEVAHA'S NINTH WIN.

There was no race of particular importance on the programme at Mullingar yesterday, and the racing was not of a very exciting character. The attendance, too, was rather small, but the fixture was an enjoyable one, and carried out under very favourable conditions. Long odds were naturally laid on Away to beat six others in opposition for the Newbrook Selling Hurdle Race, and these were readily landed. This was his fifth win since coming into the possession of Mr. J. W. Widger, who now had to pay 270 sovs. to buy him in. Another odds-on chance in Louvois Prize scored a ready victory in the Mullingar Plate, chief opposition coming from the outsider Glenmore, who, however, never looked like tackling Mrs. White's horse. Rising Moon, on the strength of his forward running at Mallow, was backed against the field for the Directors' Steeplechase, but found one too good for him in Rathdrin. It was an interesting race in the closing stages, and over the last fence Rathdrin, Rising Moon, and Royal Dennis were in close company. All the way to the winning post the three contested the issue, and Rathdrin, who was more favourably placed throughout, scored rather cleverly. Dinia beat several better fancied candidates in the October Plate. Usually a very difficult horse to ride, she now ran most generously in the hands of J. Hogan, jun. Kitty Lightfoot and Mourne in turn looked like scoring, but in the last furlong Dinia easily got the better of both. Mount Prospect, who has been tubed, never flattered in the race. Melrush, with odds laid on him, made an example of the lot opposing him for the Stand Plate, and for a finish to the day's proceedings there was a very interesting race for the three miles steeplechase. Throughout the journey Ischevaha and Ballinode jumped the fences abreast, and it was not until the straight was reached that Ischevaha could gain any appreciable advantage. Then, just as the race seemed all over for him, he tired in the last hundred yards, but was able to pull out enough to score by a length from Ballinode, who also finished very tired. This was Ischevaha's ninth win out of twelve attempts this year. Ballinode now goes into Grand Sefton Steeplechase, in which she is weighted at 10st. 11lbs. Details:—

1.30—THE NEWBROOK HURDLE RACE of 50 sovs. Weight for age. 2 m.

Mr. J. W. Widger's gr. g. AWAY, by Clonmeen —Far Gone, 4, 10-0 .....R. Fitzgerald 1

Mr. T. Killian's UP AT THE POLE, 5, 10-7 .....J. McCarthy 2

Mr. L. F. Ball's SUMMER GRASS, 5, 11-5 .....Jos. Canty 3

Mr. T. Black's Coolure, 4, 10-7 .....Lynan 0

Mr. J. H. Locke's Pearlman, 5, 10-2 ..J. Coulton 0

Mr. A. Lowry's South Meath, 5, 9-5 .....C. J. Keays 0

Mr. G. Revelle's Balmuir, 4, 9-9 .....T. Higgins 0

(Winner trained by Mr. T. Parkinson.)

Betting—3 to 1 on AWAY. 5 to 1 agst. Summer Grass. 100 to 8 Up at the Polo or any other.

Away settled down in front of the Pole, Pearlman, Summer Grass and Balmuir, and making the running, won in a canter by ten lengths; all the remainder, with Up at the Polo, Balmuir was six lengths divided second and third. Balmuir was fourth and Pearlman next. The winner was bought in for 270 sovs.

2.0—THE MULLINGAR PLATE of 55 sovs. A handicap flat race. 7f. 160 yds.

Mrs. T. O'K. White's b.c. LOUVOIS PRIZE, by Louvois—Gretchen's Pet, 3, 8-11 .....T. Quirke 1

Mr. Jos. Flood's GLENMORE, 5, 8-7 C. Rhodes 2

Colonel Croft's SUNNY BIRD, 6, 10-3 .....M. Ward 3

Mr. R. Power's Larry the Field, 4, 10-0 .....D. Ward 0

Mr. J. M'Loughlin's Game Greek, 6, 9-5 .....J. Moylan 0

Mr. E. J. Hope's Prudent Lad, 5, 9-0..M. Hines 0

Mr. G. Revelle's Heidelitz, 3, 8-11 .....T. Burns 0

Mr. G. Revelle's Pet, 3, 8-11 .....R. Beasley 0

Mr. W. Fraser's Ethel's Pet, 3, 8-11 .....R. Fitzgerald 0

Mr. T. Black's Alice More, 3, 8-11 .....M. Dawson.)

(Winner trained by M. Dawson.)

Betting—6 to 4 on LOUVOIS PRIZE, 4 to 1 agst. Game Greek, 5 to 1 Sunny Bird, 10 to 1 Helicine, 100 to 8 any other.

Glenmore led from Alice More, Game Greek, Louvois Prize and Sunny Bird, for five furlongs, when Louvois Prize drew to the front, and, making the remainder of the running, won easily by three lengths; four lengths divided second and third. Game Greek was fourth and Heltican next.

2.30—THE DIRECTORS' PLATE of 75 sovs. An open handicap steeplechase. 3 m.

Mr. M. Ballesty's b. g. RATHDRIN, by Drimore—Avarine, 5, 9-10 .....M. Beasley 2

Mr. E. E. Hope-Johnstone's RISING MOON, 6, 10-9 .....W. Beasley 0

Mrs. Large's CHERRY ROD, a, 9-7 J. McNeill 3

Mr. J. Kiernan's Royal Dennis, 5, 11-1 .....M. Carthy 0

Mr. G. Revelle's Heidelitz, 6, 9-7 ..P. Higgins 0

Mr. P. M'Gown's Billy Pitt, a, 9-9 .....M. Hines 0

Mr. T. Ainsworth's Take Notice, a, 9-2 J. Mullen 0

Sir T. Ainsworth's Take Notice, a, 9-2 J. Mullen 0

(Winner trained by Owner.)

Betting—Evens Rising Moon, 5 to 1 each agst. Billy Pitt and Royal Dennis, 8 to 1 each RATHDRIN and Take Notice, 10 to 1 each Rock and Heidelitz, 20 to 1 any other.

Heidelitz fell at the second fence, and Billy Pitt made the running from Take Notice, Rising Moon, Rathdrin and Royal Dennis, until half a mile from home, when Rathdrin went on in front, followed by Rising Moon and Royal Dennis. Make Notice was beaten in the running. Rathdrin won by ing the remainder of the running. Rathdrin won by ing the remainder of the running. Rathdrin won by a length and a half; two and a half lengths divided second and third. Take Notice was fourth and Royal Dennis next.

3.0—THE OCTOBER PLATE of 60 sovs. A welter handicap flat race. 2 m.

Mr. G. Revelle's br. m. DINIA, by Minter—Alice Park, 6, 11-4 .....Mr. F. Clarke 2 (car. 10-2)

Mr. J. Byrne's BENNETT'S BRIDGE, 6, 10-0 .....Mr. L. Byrne 3

Mr. J. Musker's GROSVENOR BOY, 5, 10-13 .....R. Quirke 0

Mrs. T. O'K. White's Mount Prospect, a, 12-6 .....M. Wing 0

Mrs. Croft's Mourne, a, 12-6 .....R. O'Rourke 0

Mr. W. O. Bourke's Kitty Lightfoot, 6, 10-9 .....Mr. O'Rourke 0

Mr. Jas. M'Kinney's Coy Lad, 4, 10-10 J. Dalziel 0

Mr. T. G. Dillon's Myra M., a, 10-10 J. Moloney 0

Mr. E. G. Hope's Alaska, 6, 10-5 .....M. Gleeson 0

(Winner trained by F. Brooks.)

Betting—7 to 4 agst Kitty Lightfoot, 3 to 1 Mount Prospect, 4 to 1 Mourne, 5 to 1 DINIA, 7 to 1 Grosvenor Boy, 20 to 1 any other.

Kitty Lightfoot set the pace to Alaska, Dinia, with Mount Prospect, Mourne and Grosvenor Boy, with Bennett's Bridge last. So they ran until half a mile from home, when Dinia drew out, followed by Mourne, Kitty Lightfoot and Bennett's Bridge. In the straight Mourne challenged, but dropped back again, and Dinia won by four lengths from Bennett's Bridge, with Grosvenor Boy five lengths off third, Kitty Lightfoot was fourth and Mourne fifth.

3.30—THE STAND PLATE of 50 sovs. A weight for age flat race. 1 m. 3 f.

Mr. H. I. Usher's b. g. MELRUSH, by Meleager—Maymah, 5, 10-10 J. Hogan, jun. 1

Mr. P. Rogers's EXPLANATION, 6, 11-11 .....M. Wing 3

Mr. R. Power's STRIPED SILK, 3, 10-10 .....Mr. Casey 0

Mrs. L. Garahan's Creevaghmore, 6, 11-6 .....Jos. Canty 0

Capt. R. B. Brassey's River Sand, 5, 12-2 .....J. Hamilton 0

Mr. G. J. Ball's Whirl, a, 11-11 .....J. Hamilton 0

Miss B. O'Reilly's Foxrock, a, 11-11 .J. Moylan 0

Mr. L. S. Ward's Golden Promise, 6, 11-6 Owner 0

Mr. C. Clarke's Cheruib, 4, 11-6 .....Owner 0

Mr. F. Barbour's Newsboy, 3, 10-2 Cullinan 0

(Winner trained by Owner.)

Betting—6 to 4 on MELRUSH, 6 to 1 each agst. Striped Silk and Explanation, 8 to 1 River Sand, 10 to 1 Golden Promise, 20 to 1 any other.

River Sand made the running from Foxrock, Striped Silk, Melrush and Whirl, Explanation, Golden Promise for half way, when Explanation went on in front of Striped Silk and Melrush. The last-named challenged inside the distance, and won in a canter by eight lengths, five lengths divided second and third. Golden Promise was fourth.

4.0—THE COUNTY PLATE of 55 sovs. A weight for age steeplechase. 3 m.

Mr. F. W. Hope Johnstone's ch. g. ISCHEVAHA, by His Majesty—Parerga, a, 12-7 ..D. Ward 1

Mr. J. C. Bentley's BALLINODE, a, 12-7 .....J. Moylan 2

Mr. S. H. Dennis' PARKANESKA, 5, 11-8 .....Owner 3

(Winner trained by Mr. M. Arnott.)

Betting—Evens ISCHEVAHA and Ballinode, 20 to 1 agst. Parkaneska.

Ischevaha settled down in front of Ballinode and Parkaneska, and making all the running won by a length, fifteen lengths divided second and third

"FORM" HORSES.

NEWBURY.

1.15—Far Nicer. 3. 0—Tom Pinch.
1.45—Golden Drop. 3.30—Brimstone.
2.25—Vainqueur. 4. 0—Kwannon.
Double—Brixton (nap) and Trevigo.
A Student of Form.

CURRAGH NOVEMBER MEETING, 1924.

NOVEMBER 18th, 19th and 20th.

The following Races CLOSE on TO-MORROW (WEDNESDAY) at Mr. F. Harold Clarke, 5 Hume street, Dublin:—

FIRST DAY.

MODERATE PLATE of 100 sovs. For all ages that have never won a race value 90 sovs. One mile and a quarter.

RATHBRIDE PLATE of 100 sovs. A flat race for three years old and upwards that have never won a race under any rules value 90 sovs. One mile and a half.

NEWBRIDGE PLATE of 100 sovs. For maiden three years old and upwards. Five furlongs.

SECOND DAY.

HAREHILL PLATE of 100 sovs. A handicap for three years old and upwards. Five furlongs.

BALLYMANY PLATE of 100 sovs. For two years old and upwards. Six furlongs, sixty-three yards.

THIRD DAY.

BROWNSTOWN PLATE of 150 sovs. For three years old and upwards. One mile.

WELTER PLATE of 100 sovs. A handicap for three years old and upwards that have not won a race value 100 sovs. Six furlongs.

APPRENTICES' PLATE of 100 sovs. For three years old and upwards that have never won a race value 50 sovs. Five furlongs.

STEWARDS' PLATE of 100 sovs. A handicap hurdle race. Two miles.

For Full Articles see "Irish Racing Calendar."
—(Advt.)

LINGFIELD. RESULTS.

1.50—GRINSTEAD HANDICAP, £300. 5 f. Col. Jenkins's b. g. HARPIST, by Hapsburg—Harmonica, 3, 8-11 .....Winter 1

Mr. M. Vagliano's WINDWARD, 3, 8-11 .....H. Beasley 2

Mrs. G. Drummond's DALNAMEIN, 3, 7-11 .....R. Jones 3

Also ran—Merriment (Lister), Compiler (J. Kirby), Confirmation (Ibbett), Ducks and Drakes (Smirke), Hasty Catch (Dick), Astraea (G. Smith), Palefrol (Ingham), Hong Kong (G. Hulme), Kaledin (Gardner), Joss House (Evans), Park Square (G. Richards), Merryvale (Fox), Mother's Son (Perryman), Blarney Stone (W. Alford), Polite (A. Burns), Cambodia (H. Leach), Bookham Star (A. Berry), West Hill (McLachlan, jun.), Finsbay (Bonham), Secretary (B. Lynch), Off 1.52.

(Winner trained by F. Hartigan.)

Betting—5 to 2 agst. Dalnamein, 8 to 1 each Harpist, Ducks and Drakes, and Mother's Son, 10 to 1 Park Square, 100 to 8 each Polite, Hasty Catch, Astraea, and Windward, 100 to 6 Hong Kong, 100 to 1 any other.

Louvois Prize scored a ready victory in the Mullingar Plate, chief opposition coming from the outsider Glenmore, who, however, never looked like tackling Mrs. White's horse. Rising Moon, on the strength of his forward running at Mallow, was backed against the field for the Directors' Steeplechase, but found one too good for him in Rathdrin. It was an interesting race in the closing stages, and over the last fence Rathdrin, Rising Moon, and Royal Dennis were in close company. All the way to the winning post the three contested the issue, and Rathdrin, who was more favourably placed throughout, scored rather cleverly. Dinia beat several better fancied candidates in the October Plate. Usually a very difficult horse to ride, she now ran most generously in the hands of J. Hogan, jun. Kitty Lightfoot and Mourne in turn looked like scoring, but in the last furlong Dinia easily

PROSPECTUSES.

The List of Applications will be Closed on or before FRIDAY, the 24th OCTOBER, 1924.

Permission of the Committee of the London Stock Exchange to deal in the Shares now offered for sale has been granted, and application for an official quotation will be made.

PETER WALKER (Warrington)
AND
ROBERT CAIN & SONS, LIMITED.

CAPITAL

	Authorised	Issued
8% Cumulative Preference Shares of £1 each	£2,000,000	£2,000,000
Ordinary Shares of £1 each	£3,000,000	£2,270,000
7% First Mortgage Debentures ...	£2,500,000	£2,000,000

OFFER FOR SALE
OF
1,000,000 8% Cumulative Preference Shares of £1 each, Fully Paid.
AT 20/- PER SHARE
Free of all charges to the Purchaser.

The Preference Shares now offered carry the right to receive all dividends paid in respect of the financial year commencing October 1st, 1924, and thereafter.

Dividends are payable half-yearly—31st March and 30th September.

Purchasers will therefore be entitled to receive a full half-year's dividend on 31st March, 1925.

The Preference Shares carry a fixed Cumulative Preferential Dividend at the rate of 8 per cent. per annum, and on a winding-up rank for repayment in priority to the Ordinary Shares, but without further participation. The holders are entitled to receive the Annual Accounts, and Directors' and other Reports, and to attend all Meetings of the Company, both Ordinary and Extraordinary, and to take part in such Meetings, and to vote thereat, each Preference Share and each Ordinary Share carrying one vote.

GENERAL INVESTORS AND TRUSTEES, LIMITED, 16 Gracechurch Street, E.C.3, will receive applications for the purchase from them of the above 1,000,000 8 per cent. Cumulative Preference Shares of £1 each at 20/- per Share through their Bankers,

MIDLAND BANK LIMITED, of 5 Threadneedle Street, London, E.C.2, and Branches.

PAYABLE AS FOLLOWS:

UPON APPLICATION	5/-
,, ACCEPTANCE	15/-
	20/-

The following information has been furnished by Sir J. S. Harmood Banner, Bart., Chairman of the Company:—

105 DUKE STREET,
LIVERPOOL,
15th October, 1924.

To the Directors of
GENERAL INVESTORS AND TRUSTEES, LIMITED,
16 GRACECHURCH STREET, E.C.3.

GENTLEMEN,

With reference to the 1,000,000 8 per cent. fully paid Cumulative Preference Shares of PETER WALKER (WARRINGTON) and ROBERT CAIN and SONS, LIMITED, which you are about to offer for sale, I have pleasure, at your request, in furnishing the following information:—

The Company was formed in October, 1921, for the purpose of acquiring, First: The Brewery properties and undertakings of several old-established Brewery Companies, viz.: ROBERT CAIN and SONS, LIMITED, as a going concern, including the Share Capital (free of debentures) of the well-known, old-established and successful Brewery Company, PETER WALKER and SON, WARRINGTON and BURTON, LIMITED.

The total number of licensed properties, mostly freeholds or long leaseholds, included in these undertakings, now exceeds 1,100.

Prior to the amalgamation, both the Robert Cain and Peter Walker undertakings had for very many years been highly successful, the products of both concerns being known to three generations at least of the population in the several centres in the North of England in which the business of the Companies mainly lies. Since the combine was effected the policy which led to this success in the past has been followed with advantage.

The Balance Sheet is made up to September 30th in each year, and for the two completed periods since the amalgamation, for which figures are available, the balance of profit shown in the accounts (after providing for Government taxation) has been as follows:—1921-22, £545,036; 1922-23, £563,223. After providing for Debenture interest and Sinking Fund charges there was available for distribution £407,545 and £392,225 respectively, while the Preference dividend requires £160,000 a year. **The Preference dividend was therefore covered approximately 2½ times.** Dividends £160,000 a year. **The Preference dividend was therefore covered approximately 2½ times.** Dividends of 10 per cent. and 9 per cent. per annum have been paid on the Ordinary Shares, and £20,000 has been placed to Reserve.

In the year 1923 a special dividend of £250,000 out of accumulated profits was paid by the Peter Walker Company to obtain the funds required in reduction of pre-combine expenses, which item was thereby completely eliminated from this Company's balance sheet. The accounts of the Company to September 30th, 1924, will in the ordinary course not be available till towards the end of the year, but the Directors are satisfied that the profits have been well maintained, and have already paid an interim dividend of 4 per cent. actual on the Ordinary Shares in respect of that year.

The Balance Sheet of the Company as at the 30th September, 1923, shows the following:—

ASSETS—

	£	s.	d.
Freehold and Leasehold Licensed and other Properties, etc., Goodwill, Loans and Advances on Mortgage and Sundry Investments, including the Ordinary Share Capital (£1,250,000) of Peter Walker and Son, Warrington and Burton, Limited as at 30th September, 1922, plus net additions during the year, and less depreciation written off	6,078,039	19	5
Sundry Debtors and Debit Balances	77,199	3	11
Stocks of Ale, Wines, Spirits, etc., as certified by Officials of the Company	313,368	10	6
Cash at Bankers and in hand	191,358	6	6
Peter Walker and Son, Warrington and Burton, Limited, Dividend receivable	156,250	0	0
Funds in hands of Trustees for Debenture Holders	23	12	3
Discount on issue of Debentures	150,000	0	0
[Note: By the operation of the Mortgage Debenture Sinking Fund the whole of this Discount will have been provided for by 1932—Amount of Sinking Fund to date as per contra £80,760.]			
	£6,966,192	12	3

LIABILITIES APART FROM SHARE CAPITAL—

	£	s.	d.	£	s.	d.
7 per cent. First Mortgage Debentures Authorised £2,500,000.						
Issued	2,000,000	0	0			
Less: Amount provided for redemption as per Sinking Fund	20,700	0	0			
	1,979,300	0	0			
Interest accrued thereon	34,825	0	0			
				2,014,125	0	0
Mortgage Debenture Sinking Fund Account				20,700	0	0
Debentures to be drawn for redemption 31st December, 1923				10,700	0	0
Creditors and Credit Balances				127,697	3	6
Half-year's Dividend on 8 per cent. Preference Shares to 30th September (since paid)				80,000	0	0
				£2,253,222	3	6

Leaving a balance of assets of £4,421,970, or a surplus of £2,421,970 over and above the £2,000,000 8 per cent. Cumulative Preference Shares.

The period since the amalgamation of the two businesses in 1921 has been one of continued trade depression, with a large amount of unemployment and Industrial unrest, and it is considered that the results achieved under such conditions prove the essential soundness of the undertaking.

Of the purchase price of £3,000,000 paid by this Company for the properties, assets and undertaking of ROBERT CAIN and SONS, LIMITED, the sum of £230,000 only was paid in cash, the balance being satisfied by the allotment of 720,000 Ordinary and 2,000,000 8 per cent. Cumulative Preference Shares of £1 each, fully paid.

It is a moiety of these 8 per cent. Cumulative Preference Shares which you are about to offer; they have been reserved for the investor owing to family reasons following the death of the late Sir William E. Cain, Bart.

Yours faithfully,
J. S. HARMOOD BANNER.

It will be seen from the above that both as to Capital and Dividend the Preference Shares are amply covered.

Applications for purchase should be made on the accompanying Form of Application and should be lodged with Midland Bank, Limited 5 Threadneedle Street, London, E.C.2, and Branches, together with the amount payable on application.

If any application be not accepted in respect of the full number of Shares applied for, the surplus amount paid on application will be credited towards the amount payable on acceptance, and the balance if any, will be returned to the applicant. If any application be not accepted, the amount paid on application will be returned in full.

Failure to pay the amount due on acceptance will render the Contract of Sale liable to cancellation and the amount previously paid to forfeiture.

General Investors and Trustees, Limited, will undertake that all the 8 per cent. Cumulative Preference Shares sold to applicants under this Offer, will be transferred to the applicants or their nominees, and such applicants or their nominees will be registered as the proprietors thereof in the books of the Company, free of charge.

Certificates for the 8 per cent. Cumulative Preference Shares, fully paid, will be delivered in due course in exchange for the Letters of Acceptance duly receipted for the amounts payable in respect thereof.

The original of the letter from Sir J. S. Harmood Banner, Bart., above referred to, copies of the Memorandum and Articles of the Company, of the Balance Sheets of the Company for the years ending 30th September, 1922, and 30th September, 1923, and of the Contract under which General Investors and Trustees, Limited, are acquiring or are entitled to acquire the Shares now offered for sale, can be seen at the Offices of Messrs. Tamplin, Tayler and Joseph, Solicitors, 165 Frenchchurch street, London, E.C.3, on any day during business hours while the Offer remains open.

By order of the terms of the Contract of Purchase, General Investors and Trustees, Limited, have acquired 500,000 8 per cent. Cumulative Preference Shares at 17s. 6d. per Share, and in consideration of such purchase, are entitled to acquire a further 250,000 Preference Shares at 18s. per Share, and a further additional 250,000 Preference Shares at 18s. 6d. per Share. They also have the right to acquire 300,000 Ordinary Shares at an average price of 17s. per Share. General Investors and Trustees, Limited, are bearing all expense in connection with this Offer for Sale, including brokerage, transfer duty, and all charges in connection with the transfer of the Shares to purchasers or their nominees.

General Investors and Trustees, Limited, have arranged with other parties for their participation in the benefits and obligations of the above-mentioned Contract of Purchase. Sir J. S. Harmood Banner, Bart., the Chairman of Peter Walker (Warrington) and Robert Cain and Sons, Limited, is also Chairman of General Investors and Trustees, Limited, and is one of the participants above referred to.

A brokerage of 3d. per Share will be paid by General Investors and Trustees, Limited, on all accepted cases made in respect of applications bearing the stamp of Bankers, Brokers, or other authorised agents.

PETER WALKER (WARRINGTON) AND ROBERT CAIN AND SONS, LIMITED.
DIRECTORS:
Sir JOHN SUTHERLAND HARMOOD BANNER, Bart. (Chairman).
Sir CHARLES ALEXANDER NALL-CAIN, Bart. (Deputy Chairman).
Right Hon. LORD WARGRAVE, P.C.
Sir ERNEST CAIN, Bart.
HORACE W. GATES.
ARTHUR E. POLLARD (General Manager).
SOLICITORS:
RUTHERFORDS, 43 Castle Street, Liverpool.
AUDITORS:
EDWIN GUTHRIE and CO., Chartered Accountants, 71 King Street, Manchester.
SECRETARY AND REGISTERED OFFICE:
H. BOSWORTH, A.C.A., 108 Duke Street, Liverpool.
TRANSFER OFFICE:
48 Cannon Street, London, E.C.4.
SOLICITORS TO THE OFFER:
TAMPLIN, TAYLER and JOSEPH, 165 Fenchurch Street, London, E.C.3.
BROKERS TO THE OFFER:
GEORGE WHITEHEAD and CHOWN, 25 Bucklersbury, London, E.C.4.

Copies of this Offer for Sale and Forms of Application can be obtained from Midland Bank, Limited, Head Office and Branches, from the Brokers to the Offer, and from General Investors and Trustees, Limited, 16 Gracechurch Street, London, E.C.3.

London, 20th October, 1924.

THIS FORM OF APPLICATION FOR PURCHASE OF SHARES MAY BE USED.
NO. .....

PETER WALKER (WARRINGTON) and ROBERT CAIN & SONS, LIMITED.

OFFER FOR SALE OF
1,000,000 8 per cent. CUMULATIVE PREFERENCE SHARES OF £1 EACH FULLY PAID AT 20s. PER SHARE.
Dividends payable 31st March and 30th September.

To GENERAL INVESTORS AND TRUSTEES, LIMITED,
16 GRACECHURCH STREET, LONDON, E.C.3.

Gentlemen,—Having paid to your Bankers the sum of ..... being a deposit of 5s. per Share for ..... 8 per cent. Cumulative Preference Shares of £1 each in the above Company, I/we offer to purchase that number or any smaller number of the said Shares in respect of which you may accord this offer, upon the terms of your Offer for Sale, dated the 20th October, 1924, and to pay the balance due from me/us on acceptance as specified in the said Offer for Sale.

Dated this ..... day of ..... 1924.

(31)

Signature .....

PLEASE WRITE PLAINLY

Name (in full) .....
State if Mr., Mrs., or Miss

Address (in full) .....

.....

.....

Occupation .....

Cheques should be drawn to Bearer, and crossed "a/c General Investors and Trustees, Limited."

Any alteration from "Order" to "Bearer" must be authenticated by the Drawer's signature.

No receipt will be issued for payment on application, but an acknowledgment will be forwarded in due course, either by acceptance of offer to purchase, or by return of deposit.

This Form of Application may be filled up and forwarded to MIDLAND BANK LIMITED, 5 Threadneedle Street, London, E.C.2, or any of their Branches, together with a remittance for the amount payable on application.

FINANCIAL NEWS AND NOTES.

IRISH STOCK EXCHANGES.

DUBLIN.

COMPENSATION STOCK HIGHER. BANKS GOOD. GUINNESS AND COATS EASIER. RAILS OFFERED. TOBACCOS STRONG. CASTLEBELLINGHAM DIVIDEND REDUCED.

There was a fair amount of limited dealing put through on the Dublin Stock Exchange yesterday, with a certain amount of irregularity in price movements. Government National and Compensation 5 p.c. Stocks were well supported, and the latter stock advanced and closed buyers. British Funds were quiet, but firm. Dublin Port and Docks 3½ p.c. was exceptionally scarce, and was held for a 3½ advance on last quotation. Banks were particularly firm, with Bank Stock and Royals in keen request. Among Breweries, Guinness Ord. were a little easier on profit-taking. Dublin Distillers issues were firm. Castlebellinghams were offered on the reduced dividend of 6 per cent., against 8 per cent. on the Ord. for past year. Dundalk Steam gave way for a small transaction. Marconis remain dull. Home Rails were rather flat on selling orders being placed. Parent Tyres and Dunlop Rubbers were quiet and dull. Alliance Gas again advanced. Tobaccos were very strong and advance1. Textiles were steady generally, Burkes again received support. Shell Transports were better.

Government 5 p.c. National sterling Loan repeated 95½, and the Deed Stock 95, but Compensation 5 p.c. stock rose ½ to 90½.

In British Funds, Consols for a broken lot fell ½ to 57½, but Irish Land 3 p.c. rose ⅛ to 66, while War Loan 5 p.c. repeated 102⅛.

In Corporation, etc., Dublin Port and Dock 3½ p.c. rose 2½ to 54 to 56 nominally.

Banks were good. Bank stock rose 1 to 268, and Royals ⅛ to 14 x.d., after all offered at 13⅝ had been absorbed. Nationals repeated 203.

In Breweries and Distilleries, Guinness Ord. fell ½ to 49½-⅛, and the Pref. ½ to 11½, but Dublin Distillers Ord. rose 6d. to 29s. 6d., and the Pref. repeated 80s.

In Steam, etc., Dundalks fell 8s. 9d. to 72s. 6d. on an odd lot. British and Irish Pref. were on offer at 13s.

Marconi Ord. closed unchanged and nominal at 32s. to 32s. 6d.

Home Rails were sellers. Great Northern Ord. fell to 58. Great Southern and Western Ord. 1 to 40, ditto Pref. 1½ to 53½, ditto Guaranteed 1 to 60½, and ditto Debs. ½ to 66½, while Midland Great Western Ord. repeated 29.

In Trams, Dublin United repeated 6½, and the Pref. 9½.

Dunlop Rubber Ord. fell 1½d. to 9s. 3d., and Parent Tyre Pref. 1½d. to 14s. 1½d.

Alliance Gas shares rose ⅛ to 6⅞.

As regards Manufacturing shares, Tobaccos were good. Imperials opened 1½d. better at 79s. 9d., and closed at 79s. 10½d., while at the later market the price rose 9d. further to 80s. 7½d. British-Americans repeated 107s. 9d. Bleachers rose 5d. to 57s., and after opening at last prices, Coats fell 1½d. to 61s. 1½d., but Cottons were firm at 55s. 9d. Spinners at the later market rose 9d. to 52s. 3d. Goulding Debs. repeated 70s., and Lever Bros. 7 p.c. Pref. 20s. 9d., while the 8 p.c. Pref. of the latter rose 5d. to 20s. 5d. Courtaulds were firm at 55s. 7½d., 55s. 9d., and the Pref. at 18s. 10½d.

In Trading, etc., Burke Ord. repeated 80s. 6d., but the Pref. fell 1s. 6d. to 74s. J. Clarke and Sons Pref. eased 1½d. to 12s., Irish-American Oil Pref. repeated 13s. 6d., Dublin Artisans' Dwellings 5 p.c. and *Irish Times* Pref. 66s. 6d. Heiton Pref. rose 7½d. to 70s. x.d.

Mexican Eagle Oil fell 3d. to 20s. 6d., 20s. 7½d., 20s. 6d., but Shells rose 1s. 3d. to 78s. 3d., and British Controlled Oil Common realised 11s. 10½d.

BUSINESS DONE AT ALL SESSIONS.
Transactions for cash marked "c."

National Loan.(95½) 95½ Do. Deferred ..(95) 95
Compensation Stock (90) 90¼
5% War Ln.(102⅛) 102⅛
4½% Exch. Bonds 1925 ..... 100⅝
4% Irish Land..(65½) 65½
Dublin Port 8tk..54b 56a
Bank of Ireland (267) 268c
National ..(204) 204
Royal .....(13½) *15½
*14 x.d.
Dublin Distillers (29/-) 29/6
Do. Pref.....(80/-) *80/-
Guinness ..(49⅛) 49⅛ ⅛
Do. Pref.....(11⅛) 11⅛
Do. Steam.....13/-a
Dundalk Steam (81/3) *72/6 x.d.
Jacob (32/3) 32/h 32/6a
G.N. Ord.....(58½) 58
G.S.W. Ord.....(41) 40½
Do. Pref.....(55) 53½
Do. Guar.....(51½) 50½
Do. Deb.....(67) 66½
Dublin Trams...(53) *54
Do. Pref.....(9½) 9⅝
*Ex Div. ‡Ex Rights. b Sold. a Asked.
(Last business done given in parentheses.)

IRISH BANKS' RATE.

Discount	5 p.c. 5th July, 1923.
Deposit	2 p.c. 5th July, 1923.

STOCK EXCHANGE SETTLEMENTS.

Mining contango day	Nov. 3
General contango day	Oct. 21 | Nov. 4
Ticket day	Oct. 22 | Nov. 5
Account day	Oct. 23 | Nov. 6

BELFAST.

Exchange opened the week with good accumulation of orders. War Loan brought 102⅛, Local Loans 66½, Conversion Loan 78⅞, Northern Bank "A" 5A, Westminster Bank 17⅞, do. fully paid 49s. 9d.; Belfast Harbour Commissioners 3½ p.c. Stock 72½, Belfast and Co. Down Railway 4 p.c. Pref. 68, York Street Flax Spinning Co. 7 p.c. Pref. 22s., Dunville and Co. 12½, McConnell Pref. 5, British Tobacco Australia 5 p.c. Pref. 22s., Dunlop Rubber 9s. 4½d., Lever 7 p.c. Pref. 20s. 9d., do 8 p.c. Pref. 20s. 1½d., Wall Paper Deferred 20s. 6d., Maypole Deferred 5s. 4½d.

PROVINCIAL EXCHANGES.

MANCHESTER.—Strong tone in Textiles. Bleachers and Spinners good. Bleachers, 57/-; 57/6; Pref., 90/-90/9; Coats, 75/-75/3; Pref. 17/6-18/-; Dorr, 76/6-77/6; Pref., 19/6-19/9; Cottons, 55/6-56/-; Pref., 19/6-19/9; Spinners, 51/6-52/-; Pref., 19/-19/3; Rubbers, 9/6; Coal Cos., 20/6-21/-; Ship Canal, 21-3/4; Pref., 34-3/4; Velvets, 29/-29/6.

BIRMINGHAM.—Austins still almost monopolise attention. Heavy business in Preference up to 5/9, and in B Preference up to 10/-. Dunlops hardening. Austins, 5/6; Debentures, 88/-; Bluemels, 4/6; Componentes, 4/7½; Guests, 4/7½; Pref., 25/-; Humbers, 25/-; Napiers, 23/6; Pref., 19/-; Rolls, 26/9; Rovers, 13/-; Singers 39/-; Standards, 44/6; Swifts, 5/6; Triumphs, 24/9; Vauxhalls, 6/3; Dunlops, 9/4; Parent Deferred, 41/3.

DIVIDENDS AND REPORTS.

CASTLEBELLINGHAM AND DROGHEDA BREWERIES.—6 per cent. for year to 31st August last on Ordinary Shares, compared with 8 per cent. for some years previous.

ARGENTINE GREAT WESTERN RAILWAY CO.—Report for the year ended June 30 states that under the working agreement the company has received £492,256 from the Buenos Ayres and Pacific Railway Company, and has distributed £516,000 for interest on First, Second and 5 per cent. Debenture Stocks and £105,650 interim dividend of 2½ per cent. on Preference and Ordinary Stocks. The Buenos Ayres and Pacific Railway Company, having paid 7 per cent. for the year ended June 30 last on its Ordinary Stock, has, in accordance with the working agreement, paid to the company the sum of £1,147,760, on which amount the directors propose to pay a balance dividend of 3½ per cent. on the Preference and Ordinary Stocks, making, with the interim dividend, 6 per cent. for the year on both stocks. The past year has been a record one both in tonnage and receipts.

BRITISH PORTLAND CEMENT MANUFACTURERS.—Interim dividend at rate of 10 per cent. per annum, less tax, on Ordinary Shares for half-year.

BENGAL NAGPUR RAILWAY.—Final dividend of 15½ per cent. on the company's Capital Stock, together with the guaranteed interest of £1 18s. per cent., making £6 per cent. for the year.

BERRY'S STAMPING CO.—Dividend of 10 per cent. on Ordinary Shares, less tax.

CALEDONIAN'S CABLE AND CONSTRUCTION.—Interim dividend of 5 per cent., less tax, on Ordinary Shares.

GIVEN.—Interim dividend at rate of 10 per cent. per annum, less tax, on Ordinary Shares for half-year.

HOLBROOKS.—Interim dividend at rate of 8 per cent. per annum, free of tax, on Ordinary Shares for half-year.

INTERNATIONAL FINANCIAL SOCIETY.—Dividend of 3 per cent., less tax, for the half-year ended 30th September last.

LONDON THEATRES OF VARIETY.—Dividend LACANSHIRE & AGGON.—Dividend of 5 per cent. actual on Ordinary.

MOORLY VALLEY RUBBER.—Interim dividend of 6 per cent. actual on Ordinary Shares for year.

NATIONAL BANK OF AUSTRALASIA.—Interim dividend for the half-year ended 30th September, 1924, at rate of 10 per cent. per annum on both the £10 (fully paid) and £8 (£6 paid) Shares.

PICTURE PLAYHOUSES.—Dividend on the Ordinary Shares of 5 per cent., less tax.

SNEYD COLLIERIES.—Dividend of 6d per cent., less tax, on Ordinary Shares, making 9 per cent. for year.

TYRRELL AND GREEN.—Interim dividend at rate of 8 per cent. per annum, less tax, on Ordinary Shares for half-year.

WILSON'S BREWERY.—Interim dividend of 4 per cent. actual, less tax, on Ordinary.

LONDON STOCKS INACTIVE.

AN IRREGULAR CLOSE.

The London Stock markets were not particularly active yesterday owing to commencement of the carry-over, but a generally steady tone prevailed. Gilt-edged Securities were quiet, but better where any alteration was recorded. Home Rails, although generally repeated at previous quotations, were quite firm. Foreign Government Stocks were steady. Price alterations were not numerous, but the few marked were in favour of holders. Foreign Rails were quiet, but later an irregular tendency became noticeable. Price changes at the finish were few and evenly distributed. An irregular tendency was also noticeable in Industrials. At the close, however, price alterations were higher on balance. Nitrates were again a good spot, and where any change was shown higher prices were returned. News Shares were in request, and closing prices showed some good increases. Breweries were quiet, and week-end quotations were generally repeated. Iron, Coal and Steels were firm, although not much altered. The close was idle.

In Gilt-edged Securities British Funds were better. Among War Loans, the 3½ p.c. gained ¼ to 96¾. Victory Bonds at 92½ showed an improvement of ¼ on the day. Among Indias, the 3 p.c. at 56 and the 5½ p.c. at 102 were both ½ to the good, while other issues were without alteration. In Colonial Government Stocks, Queensland Sterlings further improved to 2 prem., while Alberta 4½ p.c. 1943 at 94 x.d. were a point higher on the day.

FOREIGN GOVERNMENT STOCKS QUIET

This section was generally without alteration. German Bonds were slightly better on Amsterdam buying. French Loans were not visibly affected by the drop in the franc, the Fives at 23 and the Fours at 17½ both closing unchanged. Argentine 5 p.c. 1886 gained a point to 101, but other issues remained at previous prices. Among Chinese the 5 p.c. 1912 improved, and at the finish showed a gain of a point on the day to 66.

HOME RAILS FIRM.

Closing prices did not reveal much alteration from week-end quotations. Great Westerns and North-Easterns were repeated, while Metropolitans also finished unchanged. Midlands improved slightly, and at the close showed a gain of ½ to 100. Southerns and Undergrounds were all quoted at previous levels.

FOREIGN RAILS STEADY.

Colonial and Foreign Rails were generally maintained, but in a few instances alterations were marked. Antofagasta Ord. gained ½ to 90, while Canadian Pacifics at 164 showed an improvement of a point on the day. Central Uruguay, on the other hand, dropped 1 to 64, while Leos at 26⅛ also finished ½ lower. Buenos Ayres issues were held, while Grand Trunks also remained unaltered. Mexicans were quiet. Americans recovered, and rises of from ¼ to 1¼ were general.

RUBBERS GOOD.

A firm tone prevailed in the Rubber Share market yesterday, and at the close a long list of alterations were marked. While a few issues were slightly lower on the day, the majority of changes were in favour of holders. Kuala opened the week slightly higher, moved up further during the session, the closing quotation of 29s. 9d. being 3s. 6d. better than Friday's price. Kuala Lumpur were also a good spot, and at the finish marked a rise of 3s. 1½d. to 37s. 6d. P.P.L. Ceylon gained 1s. 3d. on the day to 18s. 4½d. Sungei Tandjong at 36s. 3d. were 2s. 9d. up. Sapong spurted to 36s. 3d. or 3s. 9d. higher than the previous close. Java Amalgamated put on 2s. to 27s. 6d., while Linggi closed 1s. 9d. better at 37s. 3d. Malacca at 34s. 6d., and Manchester North Borneo at 22s. 3d. were 1s. higher respectively. Seafield gained 1s. 7½d. to 13s. 3d., while Sialang were 1s. higher on the day. United Sua Betong put on 1s. 3d. to 66s. 3d., while Tamiang at 28s. 6d. were 1s. up. Highlands at 37s., and Pegoh at 32s. 6d. were both 1s. 3d. to the good, while Anglo-Sumatra closed 1s. better at 40s. Anglo-Dutch and Bah Lias put on 9d. to 43s. 3d. and 32s. 3d. respectively, while Anglo-Malay at 23s. were 6d. up on the day. Lanadron gained 10½d., while Pilmoor closed 7½d. better. Selaba was 9d. higher at 20s. 6d., while Rubber Trust at 30s. 3d. was 6d. higher. United Serdang at 15s. 6d. showed an improvement of 3½d., while Malayalam put on 6d. to 35s. 9d. On the other hand General Ceylon dropped 1s. 3d. to 35s. 3d., while Grand Central, Membakut and Straits Rubber were all 6d. lower on the day. Mooply Valley at 23s. and Selangor at 4s. 1½d. both 3d. Tali Ayer at 11s. to 18s. 1½d., while Bukit Mertajam at 2s. 8½d. were a penny down.

OILS FIRM.

Oil shares commenced the week in good style, the firmer tendency which developed in the closing days of last week continuing in evidence. The public interest remained small, professional business in certain favourites was of an active character, and higher prices were general at the close. The preliminaries in connection with the carryover revealed little change in the open position, and the bulk of the business was completed. There were "takers in" of Shells, Royal Dutch, Mexican Eagles, and V.O.C. Holdings. On the other hand, Phœnix, Lobitos, and Anglo-Ecuadorians were "givers on," and British Controlled were also inclined to be givers. A brisk business in Venezuelan descriptions was in progress. Transactions in British Controlled were on a large scale. The common shares received the bulk of attention. Transactions in Mexican Eagles were on a much smaller scale than of late, despite the appreciable increase shown in the latest production statement, and the shares left off slightly easier. Shells were quietly steady, while the improvement in Royal Dutch made further headway. Anglo-Persians receded, but Burmahs remained firm, the latter being favourably influenced by the recent interim dividend announcement; and Anglo-Americans strengthened. There was little of interest among Roumanians, and Phœnix, which received only a small amount of attention, closed easier. As regards Trinidad issues, the firmer tendency which developed on Friday last failed to bring about any increase in business, and shrinkages occured in Central and United British. In other directions Kern River improved better makes at an advance, and improvements were registered by London and Thames Haven Oil wharves, Anglo EEgyptian "B" and British Burmahs.

TEA SHARES WEAK.

The amount of business transacted in the Tea Shares yesterday was extremely small, while the tone was decidedly lower. A few of the leaders were dealt in, but for the most part the market was neglected. A long list of alterations were marked at the finish, the majority of which were in the downward direction. In only four instances were higher prices returned at the finish, and these alterations were very small. On the other hand some substantial decreases were recorded.

INDUSTRIALS IMPROVE.

There was a fair business passing in the Miscellaneous and Industrial markets yesterday. The many features which developed during the past week created a favourable impression, and dealers were seeking to replenish their books with good class stocks in order to meet the expected demand during the coming account which, of course, covers the period of the election. Consequently, a firm tone ruled in most departments, and movements were generally to higher levels. Caterers and Foodstuffs displayed little of interest. Shipping securities remained fairly steady. Insurances further advanced, and movements in Bank shares mostly favoured holders. Some good buying of African and Easterns caused a rise of 1s. 3d. to 34s., while Oil Cakes recovered to 23s. 3d., or 9d. higher on balance. Cements rose 6d. to 16s., and the Prefs. stiffened to 16s. 7½d., while British Portlands strengthened to 25s. 9d. Dunlops rose to 9s. 6d.

Leading Newspaper shares continued in request, with the result that Daily Mirrors put on ¼ to 5⅛, and Sunday Pictorials a like amount to 3⅛. Nitrates had a firm appearance.

Fresh support was forthcoming for Imperial Tobaccos, which lifted the price 9d. to 80s. 3d. United South and the Def. strengthened to 82s. 3d. and 81s. 3d. respectively. Cope Bros. came into request, and closed 1s. 6d. better at 64s. 6d. I. B. and J. Hills, however, eased to 29s. 6d. Firmness characterised the Brewery group, City of London Prefs. rising 1½ to 94½, while gains of ¼ occurred in Hodgsons to 11⅛, and in St. Louis Prefs. to 6⅛. Hoare Ord. put on ⅛ to 2, though J. Walkers fell 6d. to 54s. 6d. Wireless descriptions were featureless, but Cables showed strength. The feature of the Motor group was the activity of Austin issues. The Debs. put on ¾ to 89, business being recorded at 89½; the First Prefs. finished 6d. better at 15s., and the "B's" hardened to 10s., while the Pref.-Ord. gained 3d. at 5s. 6d., after having being 5s. 9d. In recent issues, Harland and Wolff Prefs. hardened to 3s. 3d. dis., though Crittall Prefs. eased to 1s. 6d. prem., after business had been transacted at 2s. prem.

LATEST CLOSING AND STREET PRICES.

CONSOLS, ETC.

Consols.....	57-57⅛	4½%Conv. Ln.98⅛-⅜	
War Ln. 5½%..	96⅝-97+ ⅛	5% Treas. Bds. 103⅛-104	
do. 4½%..	97⅛-98⅛	Irish Ln.3½% 59-61	
do. 4%	102¼-102⅝	India 3% ... 55½-56⅝+ ⅛	
do. 4% Tax Free	100¼-101	do. 3½% 51-52	
Fund'g L'n...	89¼-90	do. 4% ..... 101¼-102¼+ ⅛	
Victory Bds...	92½-92⅞+ ⅛	do. 5% 108-109	
2½% Cons. Ln	57⅛-57⅞	do. 7% 128-129½	
		Local Loan..... 66¾-67⅞	
		Sudan 5½% ... 106-108	

COLONIAL GOVERNMENT STOCKS.

Alberta 4½ 1942...	93-95⅞+1	Q'sland 4.1940-50	85-87
Aust. Com. 5½	101-103	do.4½ 1930-50	99½-100½
do. 6%	104-106	do. 4½ 1930-40	103-105
Brit. Col. 4½ 1941	87-94	S. Africa 4½ Cns	99-91
Canada 4	90-92	do. 6%	103-105*
do. 4½ 1925-5 ...	101-102	S. Australia 5%	90-92
Cape 3½ Cons...	85-87	do. 4½ %	99-101
Ceylon 4%	105-110	do. 4½%	100-102
Natal 3½ '94 ...	81-83	do.5% 1937-57	99-101*
S.R.W. 4½ '22-7	98-100	Victoria 4'45-60	87-89
do. 5½ 1925-5 ...	101-103	do. 5½ 1925-45	102-104
do. 5½ 1922-37	98-101*	W.Aus.4% '42-72	87-89
do. 6% 1930-40	106-108	do. 5½ 1930-40	101-103
N. Zeal 4½ '25-	94-96*	do. 5½ 1935-45	100-102
Nigeria 6% ...	114-118*	do. 6% 1930-40	103-5

BANKS.

Anglo S. Amer	7½-7⅝+ ⅛	Hong Kong...	133-137
Australasia ...	15-15½	Lloyds.....	60-60⅛
Bank B.S.W.	39½-40	Midland.....	85-85⅝
Do. N. Z. ...	2½-3⅛	Nat. Dis. ...	39-40
Barclays A ...	178-183	Nat Prov(Ld)10½	11 + ⅛
Brit. F. Trade	19-19	Royal of Can	12-13
Do. Overseas	4⅞-5⅛	Stand. S.A ...	10½-11⅛
Can. of Com.	43-43⅞	Un. Australia	142-147
Char. of India	19½-20½	Westminster	17¾-17⅞ + ⅛

FOREIGN BONDS.

M.U. Oct. 7.

100½	Argentine, 1886	100	102 +1
78½	Do. 4 p.c. Reccessions	76	78
89½	Do. 5 p.c., 1909	87	89
43½	Brazil 5 p.c. 1895....	42	44
81½	Do. Funding, 1908 ..	82	84
72½	Do. 5 p.c., 1914	71	73
90½	Chinese 5 p.c., 1896	90	92
76½	Do. 4½ p.c., 1898 ...	77	79 +1
64½	Do. 5 p.c., 1912	65	67
90¼	Czecho-Slovakia Bonds	98	100
76	Egyptian Unified	75	78
73½	French Loan	72½	73½
17	Do. 4 p.c.	17	18
30/8	German 3 p.c.	1⅛	1⅜
20	Italian Rentes	19	20
90½	Japan 4 p.c., 1905	89	92
77	Do. New 5 p.c., 1907.	76	78
91½	Do. 6 p.c., 1924	90¾	91½
49	Mexican 5 p.c. '99	45	55
63	Do. 6 p.c. 10-Y. Treas.	59	60
3½	Peruvian Corporation	3½	4
34	Do. Pref.	33½	34½
66½	Do. Pref.	65	67
28½	Portuguese 3 p.c.	26	28
104	San Paulo 8 p.c.	103	106
—	Spanish 4 p.c.	93	95
59½	Uruguay 3½ p.c.	59	60

BRITISH RAILS.

104½	Great Western	108	109
56½	Lon. Mid. & Scot. Ord.	56½	57 +⅛
—	Do. 4 p.c. Pref.	80	82
—	Do. 4½ p.c. Red. Pref.	96	99
—	Do. 5 p.c. Red. Pref.	98	99
—	Do. 4 p.c. Pref., 1923.	79	81
77⅛	Lon. North-East. 5

JAMES J. SCANNELL'S AUCTION.

TO-MORROW (WEDNESDAY), OCTOBER 22, AT 4 BACHELOR'S WALK.

SALE OF EXTENSIVE COLLECTION OF SUPERIOR HOUSEHOLD FURNITURE, PIANOS, MOTOR CAR, &c., &c.

COMPRISING:—Maxwell 5-Seater Motor Car, practically new, has only covered 1,600 miles, guaranteed perfect; 6ft. White Enamelled Bedroom Suite, Louis design, comprising Wardrobe, Cheat of Drawers, Dressing Table, Washstand, Pedestal Cupboard, three Chairs, and Towel Rail; 5ft. Burr Walnut Bedroom Suite, massive 6ft. Sheraton Bedroom Suite, with two Mirror Doors to Wardrobe; Cheval Dressing Chest, with Swing Mirrors; 6ft. Sheraton Bedroom Suite, with Bedstead with Wire Mattress and Half Mattress to match; 4ft. Sheraton Bedroom Suite, 4ft. 6in. Oak Bedroom Suite, 4ft. 6in. Satin Walnut and Burr Bedroom Suite, 12 All-Brass and Black and Brass Bedsteads, with Wire and Hair Mattresses; two 6ft. Mahogany Mirror-back Sideboards, 6ft. Walnut do., 9-Piece Diningroom Suite in Crimson Velvet, 9-Piece ditto in Morocco Leather, 6 Diningroom Suites in Saddlebags, Moquette and American Cloth; Oak, Walnut and Mahogany Dining Tables; two very superior Chippendale Drawingroom Cabinets with Overmantels to match; handsome French Ormolu-Mounted Cabinet, Moorish Writing Table, Inlaid Card Table, Chesterfield Settee and 2 Arm Chairs in Moquette; 6ft. Breakfront Oak Bookcase, 4ft. Mahogany Bedroom Suite, Burr Walnut Duchesse Pair, 1 Pair Bronze Horses, 2 Pairs of Bronze Figures, 1 Bronze Group, Canteen of Cutlery, containing 64 Pieces; 2 Mahogany Chests of Drawers, 1 Ash ditto; Mahogany Dressing Tables and Toilet Glasses, 5 Seamless Axminster Carpets in good condition; 1 Mirzapore ditto, Brussels and Tapestry Carpets; Oak, Mahogany and Gilt Overmantels; Coloured Prints and Engravings, Rosewood Sofa Table, Walnut Octagon Table, several Sets of Mahogany Chairs in Morocco Leather and American Cloth; Satin Walnut Wardrobe, with Mirror Door; Mahogany and Walnut Cheffoniers, Couches and Easy Chairs, in Tapestry and Morocco Leather; Brass and Copper Fenders, Oak Hallstand, with 2 Chairs to match; Kitchen Furniture and Utensils, etc., etc.

SALE AT 1 O'CLOCK. ON VIEW TO-DAY.

SALE THIS DAY. 27 FITZWILLIAM SQUARE.

ANTIQUE AND MODERN FURNITURE,

BY THE EXECUTORS OF THE LATE J. B. FALCONER, ESQ.

JAMES H. NORTH & CO. have been instructed to SELL BY PUBLIC AUCTION, including—Pianoforte, Collard and Collard; two antique Sheraton Half Round Tables, Sheraton Enclosed Sideboard, Set of eight Sheraton Chairs and odd Chippendale Chairs and Armchairs, Sofa Table, Gardin Vis, Plate Basket, Satinwood Half Round Table, Chippendale Pool Table, antique Plant Stands, Chesterfield Settees, Lounge and Easy Chairs, Sets of Mahogany Chairs, Open Bookcases and Cabinets, Telescope Dining Tables, Revolving Bookstand, Legal and other Books, Oil Paintings, Coloured Prints, Water Colours, Plated Ware, China and Glassware, Axminster and other Carpets, Angle Stair Rods, Leather Chandeliers, &c.

Gent.'s Nelson and Dwarf Wardrobes, antique Toilet Tables, antiques and other Mirrors, Sheraton Toilet Glass, Mahogany Glass-door Wardrobe, Mahogany Chests Drawers, Wooden and other Bedsteads, with Mattresses and Bedding, and usual Bedroom Furniture; Kitchen Furniture and Utensils, Oats Bin and other Outdoor Effects.

SALE 11.30 a.m.

JAMES H. NORTH & CO., AUCTIONEERS & VALUERS, 110 GRAFTON STREET.

SALE THIS DAY, AT 12 O'CLOCK.

"QUI-SI-SANO," NEWTOWN AVENUE, BLACKROCK.

HOUSE AND FURNITURE.

POSSESSION. HELD FREE OF RENT FOR EVER. SEMI-DETACHED.

ALSO AT THE SAME TIME AND PLACE—

ANTIQUE AND MODERN FURNITURE AND EFFECTS.

AS ALREADY FULLY ADVERTISED.

Admission to View and Sale by ticket. 1/- Terms cash and 5 per cent. Fees. Sale 12 o'clock.

HOUSE, 1 O'CLOCK.

EUGENE COLLINS & SON, Solicitors, 19 Eustace Street.

BATTERSBY & CO., AUCTIONEERS,

39 WESTMORELAND STREET, DUBLIN.

AUCTION NEXT FRIDAY, AT 29 BACHELOR'S WALK, COX'S AUCTION ROOMS.

A magnificent collection of Superior Dublin-made Furniture, Pictures, Paintings, Decorative and other China, about 1,000 ounces of Old Georgian and other Silver from the collection of the Earl of Dudley; the entire Contents of a Private Residence on the North Circular road for an Executor's account, and numerous Miscellaneous Effects, full particulars of which will appear in Thursday's "Irish Times." Goods on View day before Sale.

JOHN H. COX, F.A.I., AUCTIONEER & VALUER.

DOCKRELL LIMITED, M.I.A.A.

FURNITURE AUCTION TO-DAY (TUESDAY), AT 12 O'CLOCK.

WAI-KU-KU, AVOCA AVENUE, BLACKROCK.

HAVING SOLD THE HOUSE, we are now instructed to SELL BY AUCTION THE ABOVE CONTENTS, including—Harper Bean Motor Car, 4-seater, self-starter, electric light, in good running order; 6ft. Piano, in walnut and ebony frame; Walnut Screw Expanding Dining Table, 6 Spoon-back Dining Chairs, Chesterfield, Divan and Rocking Chairs, Brass Fender, Arm Chair, Mahogany Dining Waiter, Mahog. Pedestal Sideboards, with and without mirror backs; Carved Walnut and Mahog. Framed Overmantels to match; handsome French Ormolu-Mounted Cabinet, Moorish Writing Table, Inlaid Card Table, Chesterfield Settee and 2 Arm Chairs in Moquette; 6ft. Breakfront Oak Bookcase, 4ft. Mahogany Bedroom Suite, Burr Walnut Duchesse Pair, 1 Pair Bronze Horses, 2 Pairs of Bronze Figures, 1 Bronze Group, Canteen of Cutlery, containing 64 Pieces; 2 Mahogany Chests of Drawers, 1 Ash ditto; Mahogany Dressing Tables and Toilet Glasses, 5 Seamless Axminster Carpets in good condition; 1 Mirzapore ditto, Brussels and Tapestry Carpets; Oak, Mahogany and Gilt Overmantels; Coloured Prints and Engravings, Rosewood Sofa Table, Walnut Octagon Table, several Sets of Mahogany Chairs in Morocco Leather and American Cloth; Satin Walnut Wardrobe, with Mirror Door; Mahogany and Walnut Cheffoniers, Couches and Easy Chairs, in Tapestry and Morocco Leather; Brass and Copper Fenders, Oak Hallstand, with 2 Chairs to match; Kitchen Furniture and Utensils, etc., etc.

SALE TO-DAY, at 12 o'clock.

WILLOW PARK, ROCK ROAD, BOOTERSTOWN.

TO-DAY (TUESDAY), 21st OCTOBER, AND FOLLOWING DAYS, AT 12 O'CLOCK.

JAMES ADAM AND SONS, having Sold the Residence, have been further instructed by the Execrs. of the late Mrs. S. E. Pease

TO SELL BY AUCTION

AN IMPORTANT RESIDUE OF HOUSEHOLD FURNITURE, PIANO, CARPETS, PICTURES, AND INDOOR EFFECTS, MILCH COWS, FARM CARTS, and IMPLEMENTS, HAY, MANGOLDS, valuable PALMS and GREENHOUSE PLANTS, etc., as already full advertised. On View To-day, 10 till 12. Sale To-day (Tuesday), 21st, and following days. Purchasers to pay 5 per cent. Auction Fees. Order of Sale:—Tuesday, all Reception Rooms: Wednesday, Bedrooms and Effects: Thursday, Out-door Effects.

JAMES ADAM & SONS,

Auctioneers and Appraisers,

17 MERRION ROW and 19 STEPHEN'S GREEN.

AUTUMN SHEEP SALES.

TO-MORROW (WEDNESDAY).

WE will SELL BY AUCTION, in the DUBLIN CATTLE MARKET, commencing at 12 o'clock,

1,800 EWES, WETHERS, AND LAMBS.

Consignments to hand include 90 choice Horny Ewes (running with Oxford and Border Leicester rams since middle of September). Also some very good lots of Galway and Fat Black-faced Scotch Horny Wethers.

GANLY, SONS, & CO.,

USHER'S QUAY, DUBLIN.

DOMESTICS CONTINUED FROM PAGE 2.

HOUSEPARLOURMAID or General, accustomed to wait at table, for Dublin. Apply 60 Grosvenor road, Rathmines, early. 16 B

GENERAL Parlourmaid Wanted. Send papers, stating age, wages, Kirkpatrick, Celbridge, Co. Kildare. 16 B

WANTED, General Housemaid; Protestant. Apply Matron, Blind Asylum, Lucan Park. 17 B

WANTED immediately, House Parlourmaid and Cook-General, sisters or friends; Church of Ireland; must be smart and well trained, for doctor's house in London; state wages and send copies of references. Address "Z 3548, House Parlourmaid," this office. 17 C

WANTED, experienced Parlourmaid for Co. Clare. Address "Z 3527, House Parlourmaid," this office. 17 C

WANTED, experienced House Parlourmaid, two in family. Apply Mrs. Holsham-Yeo, Inistioge. 16 B

WANTED, an experienced House Parlourmaid; housemaid kept. Reply by letter, with copies, to Mrs. Berdoe, The Convent, Killiney. 16 B

WANTED, temporary Housemaid for suburbs; highly recommended; needlewoman; R.C.—B 1022, this office. 20 C

YOUNG Girl Wanted as House Parlourmaid; girl partly trained would suit.—20 Waterloo road. 19 C

NURSES WANTED.

A GENT for NURSES, MAIDS, and ATTENDANTS. Miss Bellingham Todd, 5 Grafton street, Dublin. Interviews daily. Tel. No. 52558. 7

DISENGAGED NOW, Children's Maid required daily, Ballsbridge; enclose copies, state age and wages. B 1043, this office. 19 C

DEFINED, experienced Nurse required, baby from 1 month. Call, after 6 p.m., Mrs. Gerard Brown, 13 Elm place. 16 B

WANTED, young Nurse Housemaid, R.C.; one child; plain sewing.—Mrs. O'Neil Donnellon, Windsor, Monkstown. 19 D

DOMESTICS DISENGAGED.

MISS Greenfield's (over Singers), Grafton street—Cooks, Parlourmaids, C.-Generals, H.P.maids, Housemaids, Nurses.

ALL classes of good Servants, young and middle aged.—Midgeter's, 11 South Anne street. 7

RELIABLE Daily Worker; North side preferred; good plain cook.—B 959, this office.

RESPECTABLE young Woman wants four days weekly; well recommended.—B 974, this office.

RESPECTABLE Country Girl would like a Position as Nurse Maid in small family; can be highly recommended.—Z 3536, Girl," this office. 20 E

SUPERIOR, trustworthy Help, daily, housework, cooking, washing; highly recommended.—B 964, this office.

WORKING Housekeeper, business house; city, suburbs; good papers; recommended.—B 929, this office. 16 B

WORKING Housekeeper seeks situation; undertakes all duties; R.C.; good, long references.—B 951, this office.

WORKING Housekeeper; good plain cook; England preferred; highly recommended.—B 928, this office. 20 C

WOMAN Wants Morning Work, Rathgar, Terenure.—R.C. 1206, Irish Times Branch Office, Rathmines.

SERVANTS' REGISTRY.

HOURS: 10 a.m. to 4 p.m. for Servants. 11 a.m. to 4 p.m. for Ladies. Saturdays, 11 a.m. to 1 p.m.

31 WESTMORELAND STREET, DUBLIN. T

COOKS AND DAIRYMAIDS DISENGAGED.

A HIGHLY recommended Cook General disengaged. Soon Keegan's, Upper George's street, Dun Laoghaire.

A COOK General, wanting situation in small family; wages over £36; highest reference. Address "Z 3570, Cook," this office.

A NUMBER Protestant and R.C. Cooks; £26 to £70.—Kennedy, 68 Sackville street.

A RELIABLE person wishes situation as Cook General. Apply Irish Times Branch Office, Kingstown.

COOK General disengaged, Protestant, age 50; excellent references; wages £35.—B950, Irish Times Branch Office, Baggot street Bridge. 16 B

COOK (sisters), good experience, capable, active, good worker; clean, tidy; daughter (Parlourmaid) would go together; highly recommended.—B955, Irish Times Branch Office, Baggot street Bridge.

COOK or Cook-General, gentleman's family; excellent papers.—B 952, this office.

COOK General or experienced General; city, suburbs; highly recommended.—B 953, this office.

COOK disengaged; thoroughly understands her business.—S. A., 17 Lower Pembroke street.

EXPERIENCED young Cook just disengaged; well recommended; South suburbs. Seen 12 Duke st.

GOOD Cook General, private family; country, city; highly recommended.—B 931, this office.

GOOD Plain Cook seeks situation, gentleman's family; 2 long papers; highly recommended.—B 956, this office.

GOOD Plain Cook; good butter maker; country; good papers.—B 945, this office.

GOOD Cook; understands her duties; long discharges; R.C.; highly recommended.—B 991, this office.

GOOD Cook General; will do little washing; well recommended; Irish Times Branch Office, Baggot street Bridge.

GOOD Cook General or General, young; several others. Hughes's, 13 South Anne street.

LADY highly recommends Cook General, where Parlourmaid kept, south suburbs; long discharges.—R.O. 1207, Irish Times Branch Office, Rathmines.

MISS Ruttledge can recommend good Plain Cook, country; West preferred.—Eileen Thomson, Westport Lodge, Westport.

RESPECTABLE Woman, good Cook or Housekeeper, small family; highly recommended.—B 937, this office.

DOMESTICS CONTINUED.

RESPECTABLE Woman, good Cook or Housekeeper, wide; good references.—B 943, this office.

GENERALS DISENGAGED.

A DVANCED Protestant Nurse, 2 children, 4 and 6; good wages; excellent references; Dublin.—Z 3540, this office.

A GENERAL anxious to procure situation for superior young Lady General; no washing; good plain cook, early riser; Protestant; Dublin neighbourhood.—B 939, Irish Times Branch Office, Blackrock.

RESPECTABLE country Girl wishes situation as General in small family; long discharges. Apply 6 Devlin's place, off Sandwith street, Dublin.

SMART General, age 19, R.C., wishes situation as General; good plain cook, small washing, etc.; good discharges. Address "Z 3412, General," this office. 20 C

YOUNG Girl seeks situation as General; will be disengaged 10th November; very well recommended; Bray preferred.—T85, Wilde's Office, Bray. 16 B

YOUNG General, small house and small family; Protestant; 3 years' place, and 3 years former place. Housemaid.—B 933, this office.

YOUNG General; plain cooking, small washing; city; well recommended.—B 926, this office.

YOUNG General, plain cooking, two in family; well recommended.—B 927, this office.

YOUNG General; plain cooking, small washing; highly recommended.—B 940, this office.

YOUNG General wishes situation; good cook; highly recommended; Bray preferred.—Doyle, Tournbely, Inch, Co. Wexford. 20 C

HOUSE AND PARLOURMAIDS DISENGAGED.

A NUMBER Parlour, H. P.maids, H'maids, Twenties, A 1 C's., R.C's.—Kennedys, 68 Sackville street.

A Parlourmaid, R.C., age 43; England 25 years; good references. Address "Z 3409, Maid," this office.

EXPERIENCED Parlourmaid, R.C., wants situation in country; well recommended.—B 685, this office. 16 B

EXPERIENCED Housemaid disengaged; suburbs, country.—E. Belan, 8 Holles street. 20 C

HOUSE Parlourmaid disengaged; good reference; city or suburbs.—B 698, this office. 16 B

HOUSEMAID, thoroughly experienced, single or upper, understands diningroom. Address "Z 3403, Maid," this office. 20 C

PARLOURMAID, experienced, or House Parlourmaid; small family; good references.—B 934, this office.

RESPECTABLE Girl, 20, R.C., wishes vacancy; Housemaid; highly recommended.—B 845, this office. 14 C

NURSES DISENGAGED.

A SUPERIOR young Nurse; baby from month; suburbs preferred. Registry, 48 Lower O'Connell street.

A TRUSTWORTHY Nurse, Protestant, disengaged; sew; town, suburbs.—425, Irish Times Branch Office, Rathmines.

A THOROUGHLY experienced Nurse disengaged; highly recommended. Apply "Nurse," No. 2 Shee terrace, Bath ave., Waterford.

SUPERIOR Children's Maid wishes situation; sewing; first lessons; highest reference. Address "Z 3405, Maid," this office.

SPECIFIC ARTICLES.

AT KELLY'S 48 FLEET STREET. Instrument Bargains.—Magnificent Selection of Secondhand Single Stops, Two, Three, Five Stops Gipsy, Marquise, and Clarinet Single Reed, set with Diamonds, Emeralds Rubies, Sapphires, and Pearls, out of the finest quality, brilliancy, and colour. T

ARTESSE, Stove, No. 2, with surround in brown enamel, almost new, £7; also Hobhouse, No. 4, with enamel flue, £5 5/-; perfect.—23 Highfield road, Rathgar. 16 B

AT Staveley's—Paper Blinds, best quality; Spring Rollers and Fittings.—137 Parnell street. S 17

A LARGE Lot of Iron Railings, 4 feet high, 4 feet, for sale, cheap.—Goodfellow, 4 Morehampton road, Dublin. 17 C

A PAIR of Starting Gates for Sale, perfect order.—Apply 5 Dame street, Dublin. 16 B

BRIEF Typewriter for Sale; Visible; good working condition; £7.—B 553, this office.

BACON Slicing Machines—New straight cut Model made.—Booth Brothers, Engineers, Dublin. 22 X

COBB Bins, Farm Boilers, Feeding Troughs.—The Cobb Engineering Co. of Ireland, Ltd., 21,23 Bachelor's Walk, Dublin. 17 E

FOR Sale, large Slow Chop and Cash Office, suitable for draper, outfitter, or book merchants.—B 955, this office. 20 F

FOR Sale, number of Boot Pedestals and various Fittings for Boot Shop.—B 564, this office. 20 E

GORDON'S, 22 and 44 Mary street, Dublin, have hand embroidered, Rue Linen Tea Cloths from 12/6. 26 20

INCANDESCENT Light Burner, Mantle Chimney Rod, 1/2s.—Stanley's, 137 Parnell street. S 17

SPECIFIC ARTICLES.

ALL Wireless Supplies at Pitman's, Electrical Engineer, Cross street, Cork.

A NUMBER of 2 and 4 Valve Sample Wireless Sets for disposal at extraordinarily cheap prices; 2 Valve, £5 each; 4 Valve, £7 10/; first offer.—Wrenbridge, Chapman and Chapman, Ltd., North British Buildings, 32 Nassau street, Dublin. 20 E

MARCONI Wireless Sets—Free demonstrations, Write or call, Hogan, 56 Henry street. S 13

TUBE Grafton Radio and Electrical Supply Co., 40 Grafton street, Dublin (at Leechman's)—All Radio Accessories in stock. Mail orders promptly executed. Advice free. T

SPECIFIC ARTICLES WANTED.

ANTIQUE Silver Cups, Candlesticks, Salvers, Sugar Bowls, etc.; also Diamond Ornaments, Precious Stones and Gold; highest prices given.—Ward and Son, Grafton House, Grafton street. T

BOOKS, Magazines, all kinds, Bought.—Central Stores, 35 Upper Exchequer street. 16 B

BILLIARD Table, about 9 feet, Wanted, second-hand. Address "Z 3391, Billiards," this office.

CASH Required, a good walking-stick maker; condition, and lowest price.—B 1012, this office.

DIAMONDS, Old Gold, Antique Silver, Miniatures, Jewellery, Cash for; also—Edmond Johnson, Ltd., 94 Grafton street. T

FEATHER BEDS WANTED.

Highest price given. Will send to examine in city.—IRISH FEATHER CO. LTD., TARA ST., Dublin.

FOR Sale, Gent's Full Dress Suit, size number, 16/-.—Apply 10 Upper Mount street. 16 B

FOR Sale, Pure Bred Yorkshire Boar, 18 months old, quiet and active; suitable for Pedigree Pigs.—Apply Mr. Kelly, Grosvenor Gardens, Harold's Cross. 19 C

FOR Sale, a large quantity of Excomyna, 4 to 5 inch, also a large quantity of Box Edging. Seen by appointment, 75 Pembroke road.

GOLDEN Syrup, Strubs and other varieties. Apply 13 Sorrento road, Dalkey. 17 C

HAY for Sale, Ryegrass and Meadow, shedded, baled in convenient trusses; prices on application to Goodbody's, Forage Merchants, Tullamore. X

LILY of the Valley Crowns, 1/3 dozen, 2/6 3 dozen, 4/- 100, free.—Sidebotham. 16 B

LARCH Poles—Large selection in stock, suitable for arches, pergola work, fencing, etc.—Thomas Archer, New Ross Saw and Timber Mills. Phone, 1902. 13 X

MACKEY'S Early Single Tulips—Plant now for early Spring flowering; Scarlet Crown, Red Yellow Striped, 2/6; Golden Queen, 1/9; Vermillion, superb fiery Scarlet, 2/6; Queen of the Belgians, 2/6 per dozen; choice mixed from all sorts, 11/6 per 100, 25 for 3/—Postage free. 16 C

MACKEY'S Beautiful Darwin Tulips, late flowering. Choice mixture of finest sorts, per 100 10/6, 25 for 3/—Postage free. 16 C

MACKEY'S Cottage Tulips, late flowering, bright colours, in choice mixture, 8/6 per 100, 25 for 2/6, postage free, etc.—Yolande Birks Linton, Farm, 25 Upper O'Connell street, Dublin. Established 1875. 16 C

OUR Stocks of Prize Flowering Bulbs, Hyacinths, Tulips, Crocus, etc., are in prime condition this season, and could not be better. Lists of the best varieties of every garden owner; varieties for bowl culture a specialty; list on Phone 672, or write Barron's, 51 Capel street, Dublin. 10 C

POLES, all thicknesses, for Pergolas, Fences, fresh, straight.—Arthur Jones, 11 South King street. T

TULIPS—Our collection includes: May Flowering Tulips, Cottage Tulips, Darwin Tulips, Parrots, price 1/-, 1/6, and 2/- per dozen.—Bronhome and Co., Dodderbrook, Cork. 16 B

WALLFLOWERS—2 leading varieties, extra strong, transplanted, 6/- per 100.—Woodville, Churchtown, Dundrum. 16 B

WRITE to-day for free copy of Rowan's Bulb News, and keep in touch with everything that is progressive in Beautiful Flowering Bulbs, Bowls, and Fibre; a postcard will do.—Rowan's 51 52 Capel street, Dublin. 10 C

1,000 FINE Fruiting Superlative Raspberry Canes, free on rail Fermoy, 10/- per 100.—Brown, Rectory, Kilworth. 20 E

POULTRY, CAGE BIRDS, DAIRY.

A FRICAN Grey and Green Parrots, lovely pets and talkers; Book on Birds, 5d.—A. Keegan, 35 Upper Ormond quay. T

A PAIR of Cock, 18 months, proved breeder, magnificent bird, £2, or best offer; must sell.—Lordello, Shankill, Dublin. 18 B

BEST Chickens, 6/6 pair; Fat Geese, 6/6 each; trussed, free.—Mrs. Shanahan, College place, Roscarbery, Cork.

COCKERELS—White Wyandottes (March), White Leghorns (April), Mrs. Strong's "very best" direct; splendid birds, ringed, 8/6 to 15/-.—Mrs. Nelson, Strand Villa, Limerick. 17 D

DAIRY Utensils, Churns, Butterworkers, all Dairy Utensils.—The Dairy Engineering Co. of Ireland, Ltd., 21 and 22 Bachelor's Walk, Dublin. 17 E

FOR Sale, Pure Bred Aylesbury Drakes; pure breed; Wyandotte Cocks. Apply Lodge, Bloomfield, Merrion, Co. Dublin. 17 C

FIRST Quality Cream, guaranteed pure; prompt deliveries post, rail; established 1880. T

FOR Sale, Pure Fred Rhode Island Red and Brown Leghorn Cockerels, 7/6 and 8/6 each; Pullets, 5/- each if called for.—Abbott, Rathmichael, Shankill. 16 B

HOUSES for Poultry.—Lists from Manufacturer; Jos. Perry Co., Ltd., Camden Row, Dublin. 7 X

LARGE Fat Roasting Fowls, 7/- pair; Rollers, 5/6 pair; Fat Geese, 10/6 each; trussed, post paid.—Mollis O'Donoghue, Convent Road Shop, Roscarbery, Cork. 16 B

WANTED, Ornamental Cash Desk Enclosure, some Show Cases, and six Mahogany Framed Chairs, leather covered.—Particulars and lowest for cash.—B 792, this office. 17 C

WANTED, Upholstered Seats, suitable for club or billiard room.—B 915, this office. 16 B

2/- A Tooth paid for Artificial Teeth on metal plates. Up to £5 5/- for Diamond or Valuable Plates. Cash by return.—Nathan, Dental Depot, 72 Ann street, Belfast. 17 E

2/- PER Tooth given for Old False Teeth; Cash by return.—Nathan, Dental Depot, 72 Ann street, Belfast. 17 E

MACHINERY.

BAILING and Threshing in one operation, £8 per day.—Moore, Clonee, Dublin. 17 C

FOR Sale, Crossley Gas Engine, 5 b.p., tank, piping, etc.; seen 9 Inny quay, Phone 6141. 16 B

MACHINERY.—In Stock Dublin—20" Planing and Thicknessing Machine (Wadkin); Hand and Power Concrete Mixer (Goodwin Barsby); various size Stonebreakers (Goodwin Barsby); A.E.C. Electric Motor, A.C. and D.C.; A.E.C. Instrument and Lamp Accumulators for cars and wireless; Belting, Pulleys, Hose, etc.; Telamite Brake Lining, etc., etc.—Chapman and Chapman, Ltd., North British Buildings, 32 Nassau street, Dublin. 8 20

OIL Engines, Grinding Mills.—The Dairy Engineering Co. of Ireland, Ltd., 21-22 Bachelor's Walk, Dublin. 17 E

RANSOMES, Sims and Jeffries Finisher, 54 inch by Drum, only used privately about two months, will be sold cheap to immediate purchaser; owner going abroad. Apply 3141, Beechcroft, Sandymount. 12 13

WANTED, one 200 volt 30 amp. Compound Wound Generator, with slide rails and fuller. Reply B 640, this office. 16 B

SPORTS AND PASTIMES.

GUNS Repaired; careful and skilful work; moderate charges.—Cassidy, Gunsmith, Dunsink Lane, Crampton Court, Dublin (opposite Dublin Castle). 10 C

GUNS.—Webley and Scott, unrivalled Shot Guns; also all other makes; large stock Gun Cartridges and shooting accessories; illustrated catalogue free.—Evans, Gunmaker, Inns quay, Dublin. S 21

GUN Repairs—New Stocks fitted; Stocks altered in length or cast off Barrels Browned, and every description of gun repair executed. Keegan, Gunmaker, Inns quay, Dublin.

GUN, 12 bore, Damascus barrel, by Rigby, cost £50; sacrifice £10.—B 965, this office. 20 C

SHOOTING—Procure your Guns, Cartridges, and Shooting Requisites from headquarters, Harrison's; Agents for Vickers and B.S.A. Guns and Rifles; lists free.—Jagger, Gunmaker, Crampton Court, Dublin (opposite Dublin Castle). 16 T

WIRELESS BROADCASTING, ETC.

ALL Wireless Supplies at Pitman's, Electrical Engineer, Cross street, Cork.

A NUMBER of 2 and 4 Valve Sample Wireless Sets for disposal at extraordinarily cheap prices; 2 Valve, £5 each; 4 Valve, £7 10/; first offer.—Wrenbridge, Chapman and Chapman, Ltd., North British Buildings, 32 Nassau street, Dublin. 20 E

MARCONI Wireless Sets—Free demonstrations, Write or call, Hogan, 56 Henry street. S 13

TUBE Grafton Radio and Electrical Supply Co., 40 Grafton street, Dublin (at Leechman's)—All Radio Accessories in stock. Mail orders promptly executed. Advice free. T

SPECIFIC ARTICLES WANTED.

ANTIQUE Silver Cups, Candlesticks, Salvers, Sugar Bowls, etc.; also Diamond Ornaments, Precious Stones and Gold; highest prices given.—Ward and Son, Grafton House, Grafton street. T

BOOKS, Magazines, all kinds, Bought.—Central Stores, 35 Upper Exchequer street. 16 B

BILLIARD Table, about 9 feet, Wanted, second-hand. Address "Z 3391, Billiards," this office.

CASH Required, a good walking-stick maker; condition, and lowest price.—B 1012, this office.

DIAMONDS, Old Gold, Antique Silver, Miniatures, Jewellery, Cash for; also—Edmond Johnson, Ltd., 94 Grafton street. T

FEATHER BEDS WANTED.

Highest price given. Will send to examine in city.—IRISH FEATHER CO. LTD., TARA ST., Dublin.

FOR Sale, Gent's Full Dress Suit, size number, 16/-.—Apply 10 Upper Mount street. 16 B

FOR Sale, Pure Bred Yorkshire Boar, 18 months old, quiet and active; suitable for Pedigree Pigs.—Apply Mr. Kelly, Grosvenor Gardens, Harold's Cross. 19 C

GOLDEN Syrup, Strubs and other varieties. Apply 13 Sorrento road, Dalkey. 17 C

HAY for Sale, Ryegrass and Meadow, shedded, baled in convenient trusses; prices on application to Goodbody's, Forage Merchants, Tullamore. X

LILY of the Valley Crowns, 1/3 dozen, 2/6 3 dozen, 4/- 100, free.—Sidebotham. 16 B

LARCH Poles—Large selection in stock, suitable for arches, pergola work, fencing, etc.—Thomas Archer, New Ross Saw and Timber Mills. Phone, 1902. 13 X

MACKEY'S Early Single Tulips—Plant now for early Spring flowering; Scarlet Crown, Red Yellow Striped, 2/6; Golden Queen, 1/9; Vermillion, superb fiery Scarlet, 2/6; Queen of the Belgians, 2/6 per dozen; choice mixed from all sorts, 11/6 per 100, 25 for 3/—Postage free. 16 C

MACKEY'S Beautiful Darwin Tulips, late flowering. Choice mixture of finest sorts, per 100 10/6, 25 for 3/—Postage free. 16 C

MACKEY'S Cottage Tulips, late flowering, bright colours, in choice mixture, 8/6 per 100, 25 for 2/6, postage free, etc.—Yolande Birks Linton, Farm, 25 Upper O'Connell street, Dublin. Established 1875. 16 C

OUR Stocks of Prize Flowering Bulbs, Hyacinths, Tulips, Crocus, etc., are in prime condition this season, and could not be better. Lists of the best varieties of every garden owner; varieties for bowl culture a specialty; list on Phone 672, or write Barron's, 51 Capel street, Dublin. 10 C

POLES, all thicknesses, for Pergolas, Fences, fresh, straight.—Arthur Jones, 11 South King street. T

TULIPS—Our collection includes: May Flowering Tulips, Cottage Tulips, Darwin Tulips, Parrots, price 1/-, 1/6, and 2/- per dozen.—Bronhome and Co., Dodderbrook, Cork. 16 B

WALLFLOWERS—2 leading varieties, extra strong, transplanted, 6/- per 100.—Woodville, Churchtown, Dundrum. 16 B

WRITE to-day for free copy of Rowan's Bulb News, and keep in touch with everything that is progressive in Beautiful Flowering Bulbs, Bowls, and Fibre; a postcard will do.—Rowan's 51 52 Capel street, Dublin. 10 C

1,000 FINE Fruiting Superlative Raspberry Canes, free on rail Fermoy, 10/- per 100.—Brown, Rectory, Kilworth. 20 E

POULTRY, CAGE BIRDS, DAIRY.

A FRICAN Grey and Green Parrots, lovely pets and talkers; Book on Birds, 5d.—A. Keegan, 35 Upper Ormond quay. T

A PAIR of Cock, 18 months, proved breeder, magnificent bird, £2, or best offer; must sell.—Lordello, Shankill, Dublin. 18 B

BEST Chickens, 6/6 pair; Fat Geese, 6/6 each; trussed, free.—Mrs. Shanahan, College place, Roscarbery, Cork.

COCKERELS—White Wyandottes (March), White Leghorns (April), Mrs. Strong's "very best" direct; splendid birds, ringed, 8/6 to 15/-.—Mrs. Nelson, Strand Villa, Limerick. 17 D

DAIRY Utensils, Churns, Butterworkers, all Dairy Utensils.—The Dairy Engineering Co. of Ireland, Ltd., 21 and 22 Bachelor's Walk, Dublin. 17 E

FOR Sale, Pure Bred Aylesbury Drakes; pure breed; Wyandotte Cocks. Apply Lodge, Bloomfield, Merrion, Co. Dublin. 17 C

FIRST Quality Cream, guaranteed pure; prompt deliveries post, rail; established 1880. T

FOR Sale, Pure Fred Rhode Island Red and Brown Leghorn Cockerels, 7/6 and 8/6 each; Pullets, 5/- each if called for.—Abbott, Rathmichael, Shankill. 16 B

HOUSES for Poultry.—Lists from Manufacturer; Jos. Perry Co., Ltd., Camden Row, Dublin. 7 X

LARGE Fat Roasting Fowls, 7/- pair; Rollers, 5/6 pair; Fat Geese, 10/6 each; trussed, post paid.—Mollis O'Donoghue, Convent Road Shop, Roscarbery, Cork. 16 B

POULTRY—Large Roasting Chickens, 5/6 pair; Large Rollers, 5/- pair; Fat Geese, 6/6 each; trussed, post paid.—Annie Ball, The Glebe House, Roscarbery, Cork.

PURE bred Wyandotte Cockerels (Strong's), April hatched, 15/- each; Rhode Island Reds, June hatched, 10/-.—Young, Dromin, Delgany. 20 E

PURE bred Cockerels, 6/- each.—F. H. Drake, 5/-, Address close "Z 3536, Poultry," this office. 18 B

SPLENDID Large Roasting Chickens, 5/- pair; Heavy Fat Geese, 6/- pair; trussed, post free, cash.—Miss Forbes, Park House, Sandycove. 16 B

SEVERAL pure bred White Aylesbury Drakelings, 10/- each; carriage free.—Blainte Nursery Gardens, Sandymount.

WHITE Leghorn 1923 Pullets in Pen for Sale, sisters to my prize winners; splendid layers; overstocked.—Hall-Dare, Rathfarnham. 'Phone, Rathfarnham 54 17 C

FURNITURE.

AT Highest Value—James Hill and Son, Bachelor's Walk, Purchase Furniture, Pianos, Antiques. T

BEDSTEADS and Bedding; best and cheapest in the city.—Maltby's, 3 Aston quay. T

BARGAINS in Sideboards, Inlaid China Cabinets, Chiffoniers, Tables and Fenders.—37 Marlborough street.

CHESTERFIELD Suite, covered tapestry, almost new, very well sprung; cost Dublin.—B 798, this office.

LAWLOR, Briscoe will Buy or Sell your surplus Furniture at auction every Thursday.—33 Ormond quay. T

MAHOGANY Bedroom Suites, Chesterfields, Diningroom, Diningroom Suites, Sideboard, Overmantels, etc.—B 641, this office. 16 B

MAGNIFICENT Mahogany Bedroom, Diningroom, and Chesterfield Suites, Cabinets, Sideboard; owner leaving.—B 779, this office. 17 C

SIDEBOARD, Oak Suite, £10. Seen 47 Fleurville avenue, Rathgar.

SMALL Chesterfield for Sale; good condition.—B 829, this office. 17 C

MUSIC, PIANOS, ETC.

BEAUTIFUL Upright Iron Grand Overstrung — Note Player Piano, metal tube throughout.—Quinn, 67 Middle Abbey street. T

FOR Sale, magnificent Piano, splendid condition; £50.—Apply E. F. Harris (Auctioneer), Delgany. 17 B

GRAMOPHONE Stores, Johnson's Court, Grafton street, Dublin, for Winner Records and Machines. T

KEARNEY'S Music, 60 to 67, Talbot street.—Kearney, 14 Capel street, Dublin.

PIANO Wanted; state full particulars and lowest price.—B 526, this office.

SAXOPHONE, C Melody, Wanted; good, secondhand; reasonable. Address "Z 3408, Music," this office.

WANTED, American Organ or Harmonium; also 'Cello; state full particulars.—B 537, this office.

WANTED, Bechstein, Schiedmayer, Bluthner or Steinway Piano; state full particulars.—B 636, this office. 17 C

HOUSES AND LANDS.

DOCKRELL LIMITED, M.I.A.A. VALUERS AND AUCTIONEERS.

Wellington Road—WELL FURNISHED HOUSE TO LET; drawingroom, diningroom, 4 bedrooms, maid's room, hot bath, electric light, good garden, etc. Apply to Dockrell Limited, South Great George's street.

Westfield Road, Terenure—ATTRACTIVE NON-BASEMENT SEMI-DETACHED HOUSE for Sale with possession; drawingroom, diningroom, 4 bedrooms, maid's room, hot bath, good garden, etc. £1,100. Apply to Dockrell Limited, South Great George's street.

Lindsay Road, Glasnevin—BRIGHT, UP-TO-DATE, WELL BUILT HOUSE for Sale at £1,275; semi-detached; 2 reception (